

Rampion 2 Wind Farm

Category 6:

Environmental Statement

Volume 4, Appendix 22.17: Bat tree ground level visual assessment survey report

Date: August 2023

Revision A

Application Reference: 6.4.22.17

Pursuant to: APFP Regulation 5 (2) (a)

Ecodoc number: 004879306-01



Document revisions

Revision	Date	Status/reason for issue	Author	Checked by	Approved by
A	04/08/2023	Final for DCO Application	WSP	RED	RED

Contents

1.	Introduction	3
1.1	Background	3
1.2	Purpose of this Appendix	3
	Structure of this Appendix	3
2.	Methods	5
2.1	Desk study	5
2.2	Field surveys	5
2.3	Survey limitations	6
3.	Results	7
3.1	Desk study	7
	Designated Sites	7
	Record search	7
	Secondary Data: Historical Reports and Publications	11
3.2	Ground level visual assessment (GLVA)	13
4.	Summary	15
5.	Glossary of terms and abbreviations	17
6.	References	19

List of Tables

Table 3-1	Desk study records of bat species	7
Table 3-2	Desk study records of bat roosts recorded within the Study Area	9
Table 3-3	Core Sustenance Zones (CSVs) of target bats	12
Table 3-4	Distance of recorded roosts to the proposed DCO Order Limits with species CSV overlap indicated	13
Table 5-1	Glossary of terms and conditions	17

List of Annexes

Annex A Figures:

- Figure 22.17.1 Study area
- Figure 22.17.2a-h Land parcels not surveyed due to limited access
- Figure 22.17.3 Desk study results
- Figure 22.17.4 Rampion 1 Report 2012, tree survey results
- Figure 22.17.5 Binstead Woods MAVES group 2016, bat roosts
- Figure 22.17.6a-aj Tree roost suitability

Annex B Detailed survey results

Annex C Scientific species names

1. Introduction

1.1 Background

- 1.1.1 This Appendix should be read in conjunction with **Chapter 22: Terrestrial ecology and nature conservation, Volume 2** of the Environmental Statement (ES) (Document Reference 6.2.22) which is provided in support of the delivery of an Environmental Impact Assessment (EIA) associated with the Rampion 2 Offshore Wind Farm, hereafter referred to as the 'Proposed Development' or 'Rampion 2'.
- 1.1.2 This Appendix describes the survey method and summarises the results of a ground level visual assessment (GLVA) of trees undertaken in 2022 and 2023 to their suitability to support roosting bats.
- 1.1.3 Further information on the Proposed Development is provided in **Chapter 4: The Proposed Development, Volume 2** of the ES (Document Reference 6.2.4).
- 1.1.4 Where appropriate, reference is also made in this Appendix to the Study Area (which is shown on **Figure 22.17.1a to d, Annex A**). This is defined as the area within the proposed Development Consent Order (DCO) Order Limits plus a 50m buffer. The Study Area has been designed based on the potential disturbance distance of bats, in line with good practice guidelines (Bat Tree Habitat Key, 2018; British Standards Institution, 2015; Collins, 2016).
- 1.1.5 The proposed DCO Order Limits evolved over time between 2020 and 2022, the period over which the majority of bat surveys were completed. This Appendix includes all bat data captured during this time, and while some of this data was captured in areas which are now distant to the proposed DCO Order Limits; it has been included as it provides valuable local-area context on bat activity and the suitability of nearby habitats.

1.2 Purpose of this Appendix

- 1.2.1 The onshore cable corridor and onshore infrastructure crosses, or is adjacent to, trees with potential suitability to support roosting bats. This Appendix outlines the methodologies used, and summarises the results of, bat tree ground level visual assessments undertaken in 2022 and 2023 to determine suitability.
- 1.2.2 This Appendix does not allude to any requirements for mitigation and/or compensation in respect of bats, nor does it assess the potential impacts that proposals might have upon them, as both issues are covered in detail in **Chapter 22: Terrestrial ecology and nature conservation, Volume 2** of the ES (Document Reference 6.2.22).

Structure of this Appendix

- 1.2.3 The remainder of this Appendix is structured as follows:
- **Section 2: Methods;**

- **Section 3: Results;**
- **Section 4: Summary;**
- **Section 5: Glossary of terms and abbreviations;**
- **Section 6: References;**
- **Annex A: Figures;**
- **Annex B: Detailed survey results;**
- **Annex C: Scientific species names.**

2. Methods

2.1 Desk study

2.1.1 A desk study to identify records of bats was undertaken to inform the EIA Scoping Report (Rampion Extension Development Limited (RED), 2020). This data was re-examined to reflect the proposed DCO Order Limits to ensure the data informing the assessment was current.

2.1.2 Ecological data for bats were obtained through data requests to a range of nature conservation organisations, and interrogation of publicly available databases. These data sources were as follows:

- Sussex Biodiversity Records Centre (SxBRC) (through data request 2023);
- Multi Agency Geographic Information for the Countryside (MAGIC) database (Department for Environment, Food and Rural Affairs (Defra) (interrogated December 2023);
- South Downs National Park Authority (SDNPA);
- National Biodiversity Network (NBN) Gateway (NBN Partnership) (interrogated May 2023);
- Information from the bat surveys supporting the application for the Rampion Offshore Wind Farm (RSK, 2012);
- Mid Arun Valley Environmental Survey (MAVES) (online reports interrogated May 2023 particularly a bat trapping survey undertaken by Animal Ecology and Wildlife Consultants (AWEC, 2018)); and
- A27 Arundel Bypass Environmental Assessment Report, Highways England (2019) (online reports interrogated May 2023) (National Highways, 2023).

2.1.3 The desk study considered all records for bat species within a 5 kilometre (km) radius from the proposed DCO Order Limits and a search was carried out for statutory designated sites listing bats as the qualifying feature within a 12km radius.

2.2 Field surveys

2.2.1 All accessible trees within the Study Area were assessed for their suitability to support roosting bats. The trees were inspected from ground level using close-focussing binoculars and a powerful light source to search for potential roost features (PRFs) such as the following: rot holes; knot holes; tear outs; flush cuts; hazard beams; wounds; cankers; and other cavities, splits or lifting bark. Where possible the inspections were carried out during late autumn or early spring, which is the optimal period for GLVA due to the reduction in foliage during winter and the subsequent potential increase in visibility of features higher up in the tree. Where PRFs were identified, the following details were recorded for each tree:

- grid reference;

- tree species;
- tree diameter at breast height (DBH);
- tree height (measured using a clinometer);
- number and type of PRF(s);
- approximate height of PRF(s), and whether they were on the stem or a limb; and
- aspect that the PRF(s) were facing.

2.2.2 Each tree was assigned a unique reference number and a photograph was taken to aid later re-identification of individual trees. Based on the assessment, each tree was assigned a category in accordance with its level of suitability to support bat roosts. These categories are best on standard good practice guidance (Collins, 2016) and are defined as follows:

- **Confirmed roosts** – where it was possible to determine that the tree supports a PRF that is used, or has been used, by bats;
- **High suitability** – a tree with one or more PRFs that are obviously suitable for use by large numbers of bats on a regular basis and potentially for longer periods of time due to their size, shelter, protection, conditions and surrounding habitat;
- **Moderate suitability** – a tree with one or more PRFs that could be used by bats due to their size, shelter, protection, conditions and surrounding habitat, but that are unlikely to support a roost type of high conservation status (Mitchell-Jones, 2004); and
- **Low suitability** – a tree with one or more PRFs that could be used by individual bats opportunistically. PRFs do not provide sufficient space, shelter, protection, conditions and / or surrounding habitat to be used on a regular basis or by large numbers of bats.

2.3 Survey limitations

- 2.3.1 Land access was not permitted for 17 land parcels due to land-access restrictions. At an additional three land parcels, only partial survey coverage was achieved. This was either due to parts of the land parcel being inaccessible with dense vegetation, or where some portion of the land access withheld. When this occurred, the land parcel surveyed from public rights of way where possible. See **Figure 22.17.2a to h, Annex A**.
- 2.3.2 In some instances, tree species, height, and DBH were not recorded either where the tree was inaccessible or vegetation too dense to take the required measurements (**Table B-1, Annex B**)
- 2.3.3 Where areas of dense vegetation and foliage reduced the capability of the surveyors to make a full assessment of a tree and / or PRF(s), the highest level of suitability to support roosting bats was assumed out of caution pending further assessment. Trees that were affected by this limitation are identified in **Table B-1, Annex B**.

3. Results

3.1 Desk study

Designated Sites

- 3.1.1 There is one statutory sites designated for bats within 12km of the Study Area which is The Mens Special Area of Conservation (SAC) (approximately 11.2km north-west). Although not the primary reason for the designation of this SAC, the presence of barbastelle maternity roosts and supporting habitat were a qualifying feature.

Record search

- 3.1.2 A summary table of bat species identified during the record search is presented in **Table 3-1**.

Table 3-1 Desk study records of bat species

Species recorded ¹	Data source				
	SxBRC	Terrestrial ecology desk study report ²	Rampion 1 report (2012)	AEWC Trapping survey (MAVES, 2016)	A27 Arundel Bypass Bat report (2019)
Common pipistrelle	Yes	Y (M, H)	Yes	Yes	Yes
Soprano pipistrelle	Yes		Yes	Yes	Yes
Nathusius' pipistrelle	Yes			Yes	Yes
Myotis sp.			Yes		Yes
Brandt's bat;	Yes				Yes
Bechstein's bat	Yes			Yes (R)	

¹ Species' abbreviations are provided in **Annex C**.

² **Appendix 22.2: Terrestrial ecology desk study, Volume 4** of the ES (Document Reference 6.4.22.2)

Species recorded ¹	Data source				
	SxBRC	Terrestrial ecology desk study report ²	Rampion 1 report (2012)	AEWC Trapping survey (MAVES, 2016)	A27 Arundel Bypass Bat report (2019)
Daubenton's bat	Yes			Yes	Yes
Whiskered bat	Yes			Yes	Yes
Alcathoe's bat	Yes			Yes (R)	Yes
Natterer's bat	Yes			Yes	Yes
Nyctalus sp.			Yes		
Noctule	Yes			Yes	Yes
Leisler's bat	Yes				Yes
Serotine	Yes	Yes	Yes	Yes	Yes
Plecotus sp.	Yes			Yes	Yes
Brown long-eared bat	Yes	Yes (M, H)	Yes		Yes
Barbastelle	Yes	Yes (M, H)		Yes	
Greater horseshoe bat					Yes

Key: Foraging = F, Commuting = C, R = Roost, Maternity Roost = M, Hibernaculum = H;

SxBRC

- 3.1.3 SxBRC provided records of at least 20 bat species, including records for foraging and commuting bats, maternity roosts and hibernaculum.

Terrestrial ecology and nature conservation desk study report

- 3.1.4 The data detailed in [Appendix 22.2: Terrestrial ecology desk study, Volume 4](#) of the ES (Document Reference 6.4.22.2) (**Figure 22.17.3, Annex A**) includes records of 241 bat roosts of 15 different species recorded within the Study Area. The distance and direction of these bat roosts in relation to the proposed DCO Order Limits are describe in Table 3-2.

Table 3-2 Desk study records of bat roosts recorded within the Study Area

Species	No. of records	Date range of records	Distance and direction from the proposed DCO Order Limits
Alcathoe bat <i>Myotis alcathoe</i>	Two roost records	May 2021	3.2km north-west
Bat (unspecified species)	11 roost records: one “maternity roost”, two “hibernacula roosts”, four “unspecified roosts”, two “unspecified roosts with droppings” and two records of “droppings”	2013-2021	██████████
Barbastelle <i>Barbastella barbastellus</i>	One roost record. One adult male roosting.	May 2019	4.5km south-east
Bechstein’s bat <i>Myotis bechsteinii</i>	Four roost records. Each roost had one juvenile female present	2015-2019	2.4km north-west
Brown long-eared bat <i>Plecotus auratus</i>	42 roost records: Three “maternity roosts”, one “maternity roost with droppings”, two “hibernacula roosts”, two “feeding roosts”, 24 “unspecified roosts”, five “unspecified roosts with droppings” and five records of “droppings”.	2013-2022	██████████
Common pipistrelle <i>Pipistrellus pipistrellus</i>	63 roost records: Five “maternity roosts”, one “feeding roost”, 49 “unspecified roosts”; four “unspecified roosts with droppings” and four records of “droppings”.	2013-2022	██████████ ██████████ ██████████
Daubenton’s bat <i>Myotis daubentonii</i>	13 roost records: Three “maternity roosts”, five “hibernacula roost/unspecified roost” and five “hibernacula roosts”.	2013-2019	██████████

Species	No. of records	Date range of records	Distance and direction from the proposed DCO Order Limits
Myotis bat (unspecified species)	Four roost records: three “unspecified roosts”, one record of “droppings”	2016-2019	2.0km north-east
Natterer’s bat <i>Myotis natereri</i>	18 roost records: Two “maternity roosts”, six “hibernacula roosts”, six “hibernacula roosts; unspecified roosts”, two “unspecified roosts”, one “unspecified roost with droppings” and one record of “droppings”.	2013-2020	██████████
Noctule <i>Nyctalus noctula</i>	3 roost records: two “unspecified roosts”, one “unspecified roost with droppings”.	2016-2021	0.2km north
Pipistrelle bats (species unspecified)	12 roost records: one “maternity roost; feeding roost”, one “feeding roost”, four “unspecified roosts”, four “unspecified roosts with droppings” and two records of “droppings”.	2013-2019	██████████
Serotine <i>Eptesicus serotinus</i>	15 roost records: one “maternity roost; feeding roost”, one “maternity roosts with droppings”, one “maternity roost”, one “feeding roost”, seven “unspecified roosts”, three “unspecified roosts with droppings” and one record of “droppings”	2013-2019	██████████
Soprano pipistrelle <i>Pipistrellus pygmaeus</i>	45 roost records: One record of “maternity roost; mating/swarming site; droppings”, two records of “maternity roost; droppings”, two records of “maternity roost”, one record of “hibernacula roost”, 37 records of “unspecified roosts” and two records of “unspecified roost with droppings”	2013-2022	██████████

Species	No. of records	Date range of records	Distance and direction from the proposed DCO Order Limits
Whiskered bat <i>Myotis mystacinus</i>	Three roost records: one “maternity roost”, one “unspecified roost” and one record of “droppings”	2017-2019	██████████
Whiskered bat / Brandt’s bat <i>Myotis brandtii</i>	Five roost records: three records of “hibernacula roost; unspecified roost” and two records of “unspecified roost”	2014-2019	0.7km south

Secondary Data: Historical Reports and Publications

Rampion 1 report (RSK, 2012)

- 3.1.5 The Rampion 1 surveys utilised a variety of methods during 2012 (RSK, 2012) to determine the presence of bats and identify how and to what extent they were utilising the area. Survey methods employed included manual transect, passive monitoring, emergence survey, ground-level tree scoping and tree climbing to assess trees for their roosting potential. These surveys identified at least six species of bat occurring within the Study Area of Rampion 1.
- 3.1.6 Of the trees assessed in 2012 (RSK, 2012) that overlap with the proposed Study Area of Rampion 2: 17 with suitability to support roosting bats were identified within the Study Area of Rampion 1. All are located at the existing National Grid Bolney substation. Of these 17 trees, the following suitability to support roosting bats was noted:
- High suitability: One tree;
 - Moderate suitability: Two trees; and
 - Low suitability: 14 trees.
- 3.1.7 During the tree climbing surveys and emergence surveys completed by RSK in 2012, no bats were observed roosting in the 17 trees identified with high to low suitability.
- 3.1.8 Data for all trees surveyed are presented in **Figure 22.17.4, (Annex A)**.

AEWC Trapping Survey, Binsted Woods MAVES Group 2016

- 3.1.9 Radio tagging and subsequent bat trapping were used by AEWCLimited in 2016 to assess habitats on behalf of the Mid-Arun Valley Environmental Survey Group (MAVES). Trapping surveys identified a total of thirteen species of bat within

Binsted woods, which lies approximately 3.2km east of the proposed DCO Order Limits.

- 3.1.10 Of the bats trapped, four were subsequently radio tagged. These included a non-breeding female Alcahloe bat, a non-breeding female barbastelle, a juvenile male Bechstein's bat, and a serotine bat.
- 3.1.11 Upon tracking these radio-tagged bats, the Alcahloe bat, barbastelle, and Bechstein's bat were all found to be roosting in trees within [REDACTED] (see **Figure 22.17.5, Annex A**). A follow up emergence survey of the Bechstein's bat roost, detected six additional bats within the same roost.
- 3.1.12 The tagged serotine bat was located roosting in a residential property in Barham, approximately 4.9km to the west of the proposed DCO Order Limits.
- 3.1.13 Although these roosts do not fall directly within the proposed DCO Order Limits, the proposed DCO Order Limits do fall within the Core Sustenance Zone (CSZ) for these previously identified barbastelle and Bechstein's roosts. Therefore, the proposed works have the potential to impact both foraging habitat for these species and trees suitable for roosting.
- 3.1.14 The Bat Conservation Trust (BCT) defines the CSZ as a 'habitat of primary importance to support a roost' (Collins, 2016). Table 3-3 shows the calculated CSZ for each of the radio tracked species as per the BCT guidance plus the distance of the closest tracked roost to the proposed DCO Order Limits.

Table 3-3 Core Sustenance Zones (CSVs) of target bats

Species	Distance of roost to the proposed DCO Order Limits (km)	CSZ radius (km)	CSV overlap (Yes/No)
Barbastelle	3	6	Yes
Bechstein's bat	2	3	Yes
Alcahloe	3	1	No
Serotine	5	4	No

- 3.1.15 It is worth noting that although the roost records for serotine and Alcahloe currently exceed their recommended CSZ, the transient nature of tree roosts and the close proximity of Binsted Woods to the proposed DCO Order Limits suggests that these records are still of importance and should be given consideration.
- 3.1.16 A27 Arundel Bypass Bat Activity (BCT) Baseline Survey report 2019, and A27 Arundel Bypass Bat Radiotracking report 2019
- 3.1.17 A study carried out in 2017 and 2018 to inform the A27 Arundel Bypass Project (Highways England, 2019) used a variety of advanced survey methods including trapping bats and radio tagging them to determine the species of bat present and movements.

- 3.1.18 All surveys were carried out within the Arundel, Crossbush, Tortington, Walberton, Avisford, and Slindon common area all of which are located towards the southern end of the onshore cable corridor. Although these areas do not fall directly within the proposed DCO Order Limits, the records found are still relevant as it would fall within the CSZ for any roosts found.
- 3.1.19 The study identified eleven species including greater horseshoe bat as presented in **Table 3-1**.
- 3.1.20 The greater horseshoe was a single acoustic result from a manual transect visit in August 2017, and was recorded within conifer woodland approximately 3km west of the proposed DCO Order Limits.
- 3.1.21 A total of twenty-seven confirmed roosts were identified as a result of these surveys, including two barbastelle maternity roosts, one Alcahloe bat maternity roost, two Bechstein's bat maternity roosts, four Natterer's bat maternity roosts, three whiskered bat maternity roosts, and two brown long-eared bat maternity roosts.
- 3.1.22 The proposed DCO Order Limits fall within the CSZ for all roosts detected other than those of the Alcahloe and Whiskered bats. **Table 3-4** below shows the distance of the closest roost to the proposed DCO Order Limits and the CSZ for each species recorded.

Table 3-4 Distance of recorded roosts to the proposed DCO Order Limits with species CSV overlap indicated

Species	Distance of roost to the proposed DCO Order Limits (km)	CSZ radius (km)	CSV overlap (Yes/No)
██████████	2	6	Yes
██████████	2	3	Yes
Alcahloe	2.5	1	No
Whiskered bat	2	1	No
Natterer's	2	4	Yes
Brown long-eared bat	2	3	Yes

3.2 Ground level visual assessment (GLVA)

- 3.2.1 The location of each tree is provided in **Annex A, Figure 22.17.6 (sheets 1 to 36)**. For full detailed results of roosting assessment refer to **Annex B**.
- 3.2.2 Following GLVA: one tree is a confirmed roost supporting bats, 339 trees were assessed as having High suitability to support roosting bats, 512 trees were

assessed as having Moderate suitability, 371 trees were assessed as having Low suitability and five trees have missing suitability assessment. All remaining trees were assessed as having Negligible suitability to support potentially roosting bats.

Table 3-5 summarises findings of the GVLA and aerial inspection surveys.

Table 3-5 Summary results of ground level visual assessment (GVLA) of accessible trees

Suitability to support roosting bats	Total no. of trees located within the proposed DCO Order Limits	Total no. of trees located outside of the proposed DCO Order Limits but within 50m buffer	Total no. of trees in category
Confirmed roost	0	1	1
High	35	82	117
Moderate	99	170	269
Low	56	123	179
Missing suitability assessment	0	0	0
Total number of trees in category	190	376	566

4. Summary

- 4.1.1 There are 566 accessible trees located within the Study Area with suitability to support roosting bats. TR681 was confirmed to support roosting bats as bat calls were identified coming from within the tree. TR681 is located outside of the proposed DCO Order Limits but within a 50m buffer. Of the trees with bat roost suitability, 190 are located within the proposed DCO Order Limits, with the remaining 375 within a 50m buffer.
- 4.1.2 Of the trees inspected, 117 were assessed as having High suitability to support roosting bats. A total of 35 were identified within the proposed DCO Order Limits; and the remaining 82 trees within a 50m buffer.
- 4.1.3 Of the trees inspected, 269 were assessed as having Moderate suitability to support roosting bats. A total of 99 were identified within the proposed DCO Order Limits; and the remaining 170 trees within a 50m buffer.
- 4.1.4 Of the trees inspected, 179 were assessed as having Low suitability to support roosting bats. A total of 56 were identified within the proposed DCO Order Limits; and the remaining 123 trees within a 50m buffer.
- 4.1.5 Of the trees inspected, five trees were identified within 50m of the proposed DCO Order Limits but were not assigned a suitability assessment.
- 4.1.6 It should be noted that due to the transient nature of bat tree roosts, and the fact bats are highly mobile species; an unoccupied PRF does not necessarily mean absence of a bat roost.

Page intentionally blank

5. Glossary of terms and abbreviations

Table 5-1 Glossary of terms and conditions

Term (acronym)	Definition
AWEC	Animal Ecology and Wildlife Consultants
DBH	Diameter at breast height
Defra	Department for Environment, Food and Rural Affairs
Environmental Impact Assessment (EIA)	The process of evaluating the likely significant environmental effects of a proposed project or development over and above the existing circumstances (or 'baseline').
Environmental Statement (ES)	The written output presenting the full findings of the Environmental Impact Assessment.
GLVA	Ground level visual assessment
MAGIC	Multi Agency Geographic Information for the Countryside
MAVES	Mid Arun Valley Environmental Survey
NBN	National Biodiversity Network
PRF	Potential roost features
Proposed DCO Order Limits	The proposed DCO Order Limits combines the search areas for the offshore and onshore infrastructure associated with the Proposed Development. It is defined as the area within which the Proposed Development and associated infrastructure will be located, including the temporary and permanent construction and operational work areas.
Proposed Development	The development that is subject to the application for development consent, as described in Chapter 4: The Proposed Development, Volume 2 of the ES (Document Reference: 6.2.4).

RED	Rampion Extension Development Ltd (the Applicant)
SDNPA	South Downs National Park Authority
SxBRC	Sussex Biodiversity Records Centre

6. References

- Animal, Ecology and Wildlife Consultants (AWEC), (2018). *Bat Survey Trapping Survey Report of Results (2018)*. [Online] Available at: https://www.aruncountryside.org/_app/_resources/documents/www.aruncountryside.org/16-010-BS_Binsted%20Woods%20Bat%20Trapping%20Survey%202018%5b1%5d.pdf [Accessed 23 June 2023].
- Bat Tree Habitat Key, (2018). *Bat Roosts in Trees: A Guide to Identification and Assessment for Tree-Care and Ecology Professionals*. Pelagic Publishing, Exeter.
- British Standards Institution (BSI), (2015). *BS 8596:2015: Surveying for bats in trees and woodland*. BSI, London.
- Chartered Institute of Ecology and Environmental Management (CIEEM), (2018). *Guidelines for Ecological Impact Assessment in the UK and Ireland*. [Online] Available at: <https://cieem.net/wp-content/uploads/2018/08/ECIA-Guidelines-2018-Terrestrial-Freshwater-Coastal-and-Marine-V1.2-April-22-Compressed.pdf> [Accessed 23 June 2023].
- Collins, J. (ed.). (2016). *Bat Surveys for Professional Ecologists: Good Practice Guidelines*. 3rd Edition. Bat Conservation Trust, London.
- Department for Environment, Food and Rural Affairs (Defra), (2023). *Multi-Agency Geographic Information for the Countryside (MAGIC)*. [Online] Available at: <https://magic.defra.gov.uk/> [Accessed 23 June 2023]. Mitchell-Jones, A.J. (2004). *Bat Mitigation Guidelines*. Natural England, Peterborough.
- National Highways, (2023). *A27 Arundel Bypass*. [Online] Available at: <https://nationalhighways.co.uk/our-roads/south-east/a27-arundel-bypass/#documents> [Accessed 23 June 2023].
- NBN Partnership, (2023). *NBN Gateway 2023*. [Online] Available at: https://nbnatlas.org/?_gl=1%2A1safarx%2A_ga%2AOTU5NDIwOTQ4LjE2Njk2MzE2NzQ.%2A_ga_KFZ9WEJ7NL%2AMTY4NzM1ODU0Ni4zLjAuMTY4NzM1ODU1NC4wLjAuMA..%2A_ga_GNGM41GV28%2AMTY4NzM1ODU0Ni4zLjAuMTY4NzM1ODU1NC4wLjAuMA..&_ga=2.74450898.1920292376.1687358547-959420948.1669631674 [Accessed 23 June 2023].
- Planning Inspectorate, (2018). *Advice Note Nine: Rochdale Envelope*. [Online] Available at: <https://infrastructure.planninginspectorate.gov.uk/legislation-and-advice/advice-notes/advice-note-nine-rochdale-envelope/> [Accessed 23 June 2023].
- Rampion Extension Development Ltd (RED), (2020). *Rampion 2 Offshore Wind Farm Environmental Impact Assessment Scoping Report*. [Online] Available at: <https://infrastructure.planninginspectorate.gov.uk/wp-content/ipc/uploads/projects/EN010117/EN010117-000006-EN010117%20-%20Scoping%20Report.pdf> [Accessed 23 June 2023].
- Rampion Extension Development Ltd (RED), (2021). *Preliminary Environmental Information Report*. [Online] Available at: <https://rampion2.com/formal-consultation-detailed-documents/> [23 June 2023].

RSK Environment Ltd, (2012). *Rampion Offshore Wind Farm, Environmental Statement Appendix 24.4 Bat Technical Report*. [Online] Available at: <https://www.rampionoffshore.com/environmental-statement/> [Accessed 23 June 2023]

Annex A

Figures

Page intentionally blank

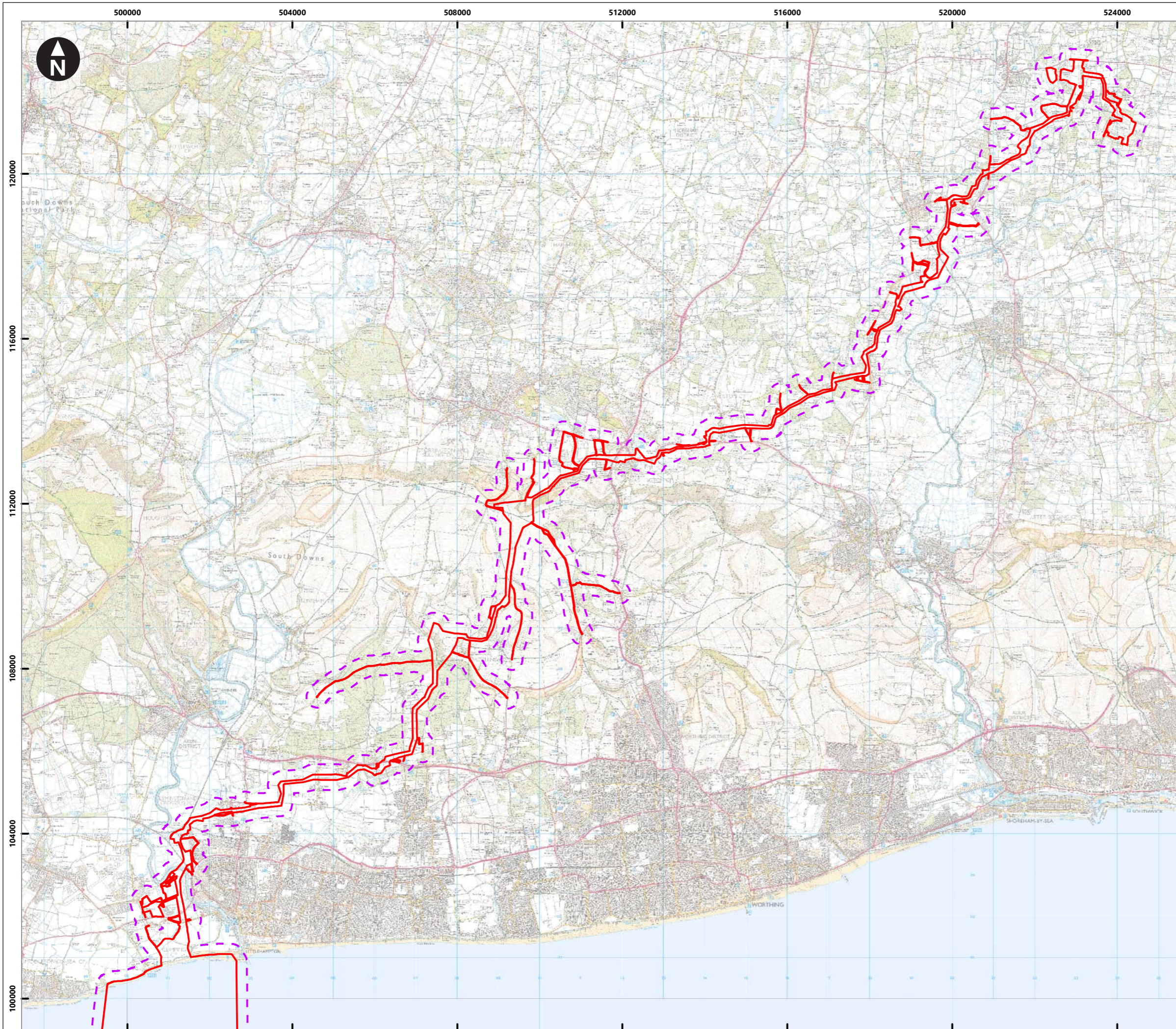

Service Layer Credits: Contains OS data © Crown Copyright and database right 2020
 © Crown copyright and database rights [2023]
 Ordnance Survey 0100031673

Key

- Proposed DCO Order Limits
- 250m buffer

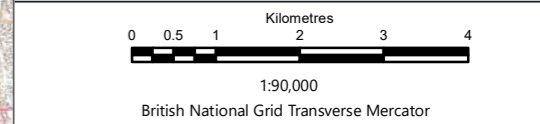
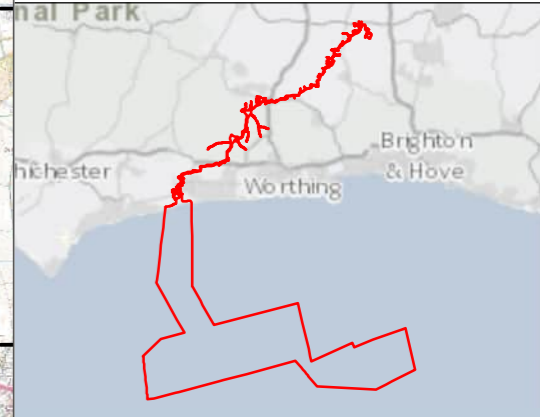

Rampion Extension Development



Rampion 2 Offshore Wind Farm
 Figure 22.17.1 Study area
 Bat tree ground level visual assessment survey report
 Environmental Statement

System Identifier: 42285-WSPE-ES-ON-FG-OO-5243	Version: 1.0
---	-----------------

Company: WSP	Drawn By: HADJE	Chk/Aprvd: SUTET	Drawn Date: 02/08/2023	Status: FINAL
-----------------	--------------------	---------------------	---------------------------	------------------

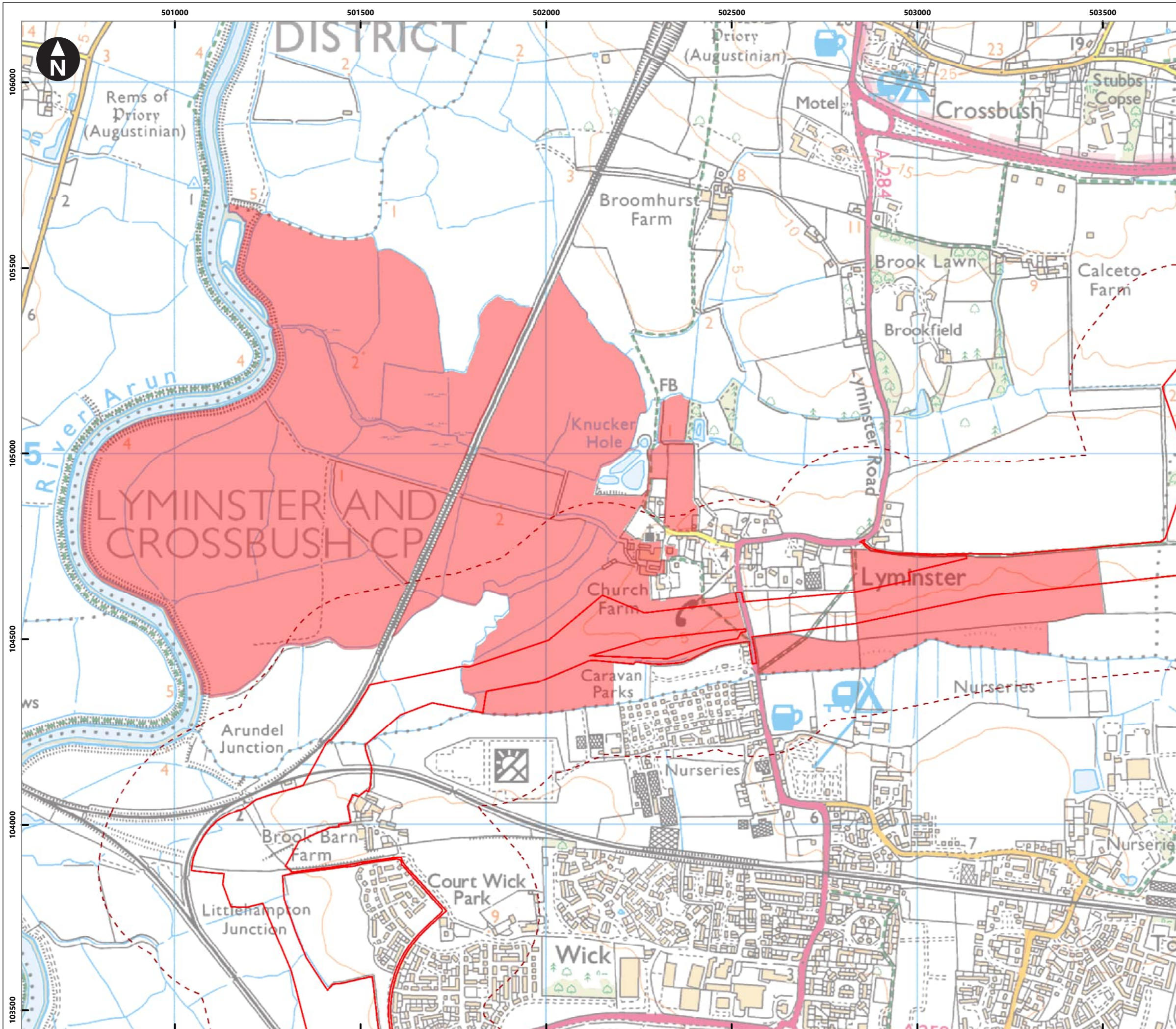

Service Layer Credits: Contains OS data © Crown Copyright and database right 2020
 © Crown copyright and database rights 2023 Ordnance Survey 0100031673

Key

- Proposed DCO Order Limits
- 250m buffer

Survey license accessibility

- Land parcels inaccessible
- Land parcels partially inaccessible

Inset Map: Shows the location of the study area within the South Downs National Park, near Lyminster, Worthing, and Brighton & Hove.

Scale: 0 0.05 0.1 0.2 0.3 0.4 Kilometres
 1:10,000
 British National Grid Transverse Mercator

Rampion Extension Development

Rampion 2 WIND FARM

Rampion 2 Offshore Wind Farm
 Figure 22.17.2a Land parcels not surveyed due to limited access
 Bat tree ground level visual assessment survey report
 Environmental Statement

System Identifier: 42285-WOOD-ES-ON-FG-OO-2921		Version: 1.0
Company: WSP	Drawn By: HADJE	Chk/Prvrd: SUTET
Drawn Date: 28/07/2023	Status: FINAL	

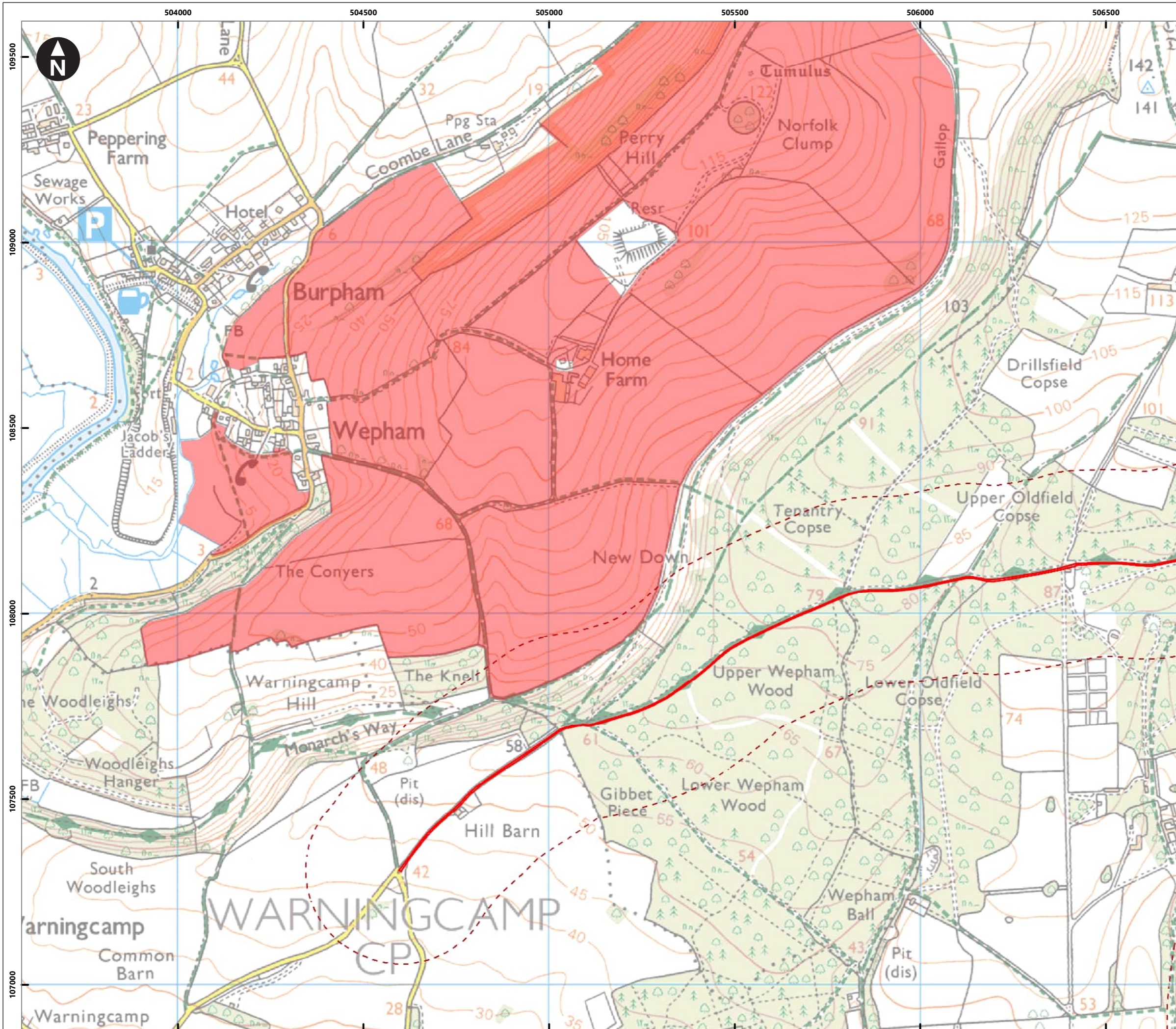

Service Layer Credits: Contains OS data © Crown Copyright and database right 2020
 © Crown copyright and database rights 2023 Ordnance Survey 0100031673

Key

- Proposed DCO Order Limits
- 250m buffer

Survey license accessibility

- Land parcels inaccessible
- Land parcels partially inaccessible

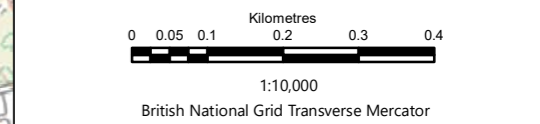
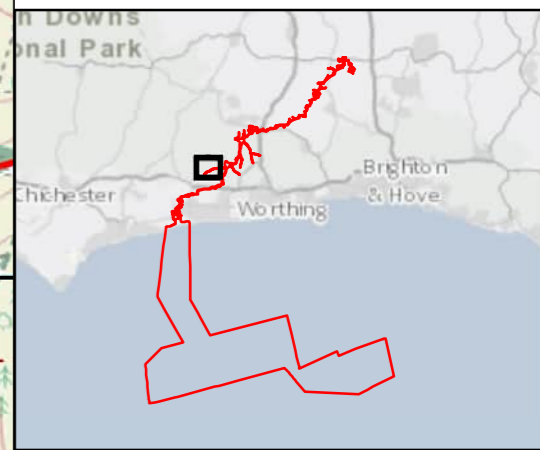

Rampion Extension Development

Rampion 2 Offshore Wind Farm
 Figure 22.17.2b Land parcels not surveyed due to limited access
 Bat tree ground level visual assessment survey report

Environmental Statement

System Identifier: 42285-WOOD-ES-ON-FG-OO-2921 Version: 1.0

Company: WSP	Drawn By: HADJE	Chk/Prvrd: SUTET	Drawn Date: 28/07/2023	Status: FINAL
--------------	-----------------	------------------	------------------------	---------------

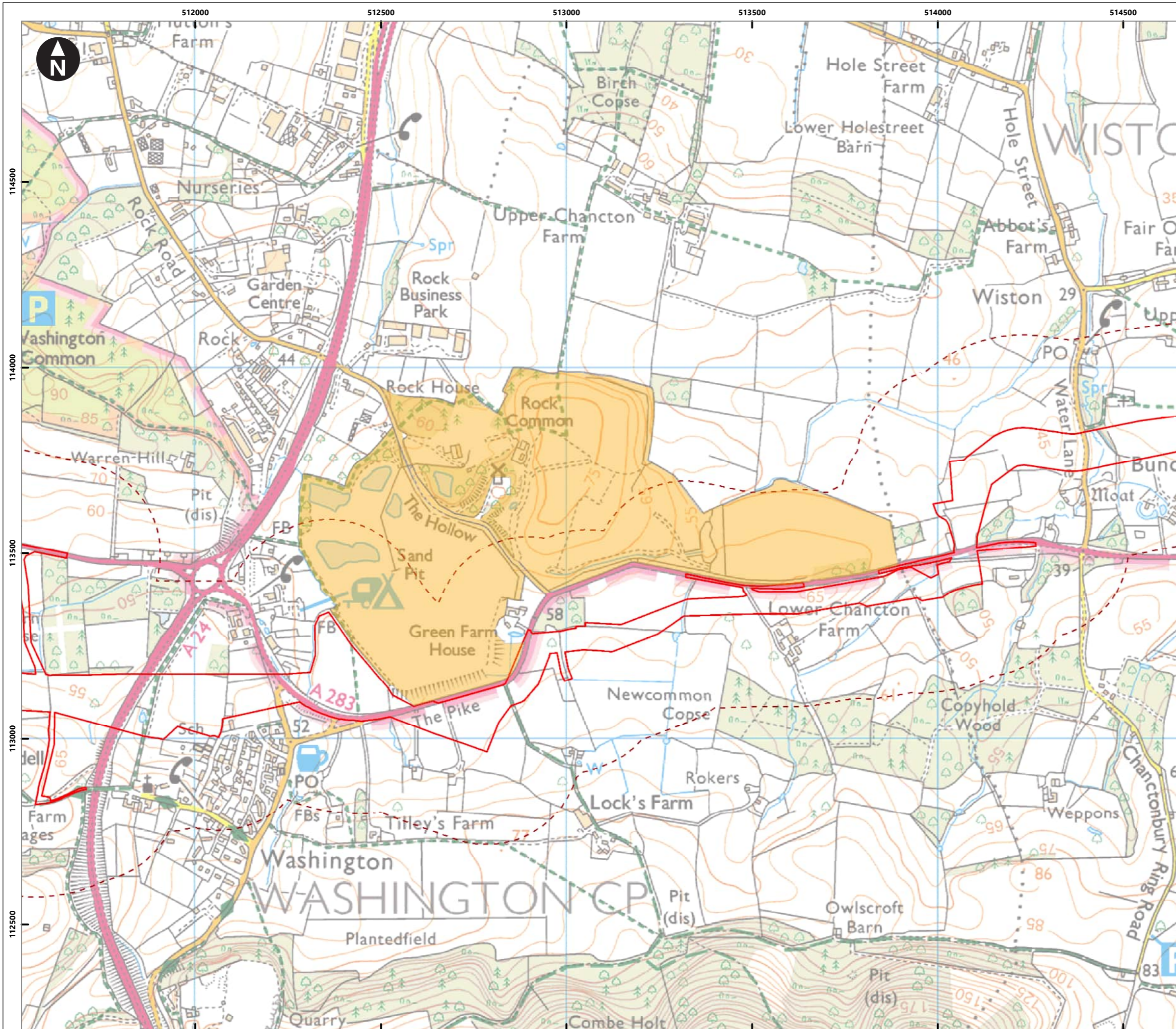

Service Layer Credits: Contains OS data © Crown Copyright and database right 2020
 © Crown copyright and database rights 2023 Ordnance Survey 0100031673

Key

- Proposed DCO Order Limits
- 250m buffer

Survey license accessibility

- Land parcels inaccessible
- Land parcels partially inaccessible

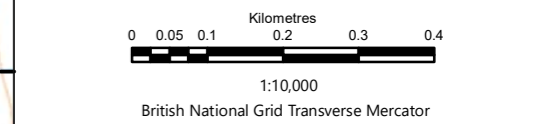
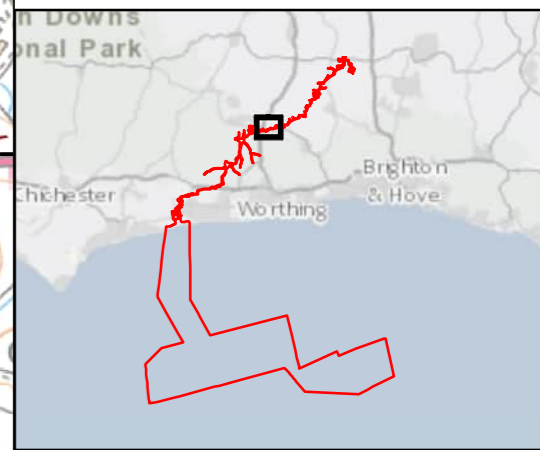

Rampion Extension Development



Rampion 2 Offshore Wind Farm
 Figure 22.17.2c Land parcels not surveyed due to limited access
 Bat tree ground level visual assessment survey report

Environmental Statement

System Identifier: 42285-WOOD-ES-ON-FG-OO-2921	Version: 1.0
---	-----------------

Company: WSP	Drawn By: HADJE	Chk/Prvrd: SUTET	Drawn Date: 28/07/2023	Status: FINAL
-----------------	--------------------	---------------------	---------------------------	------------------

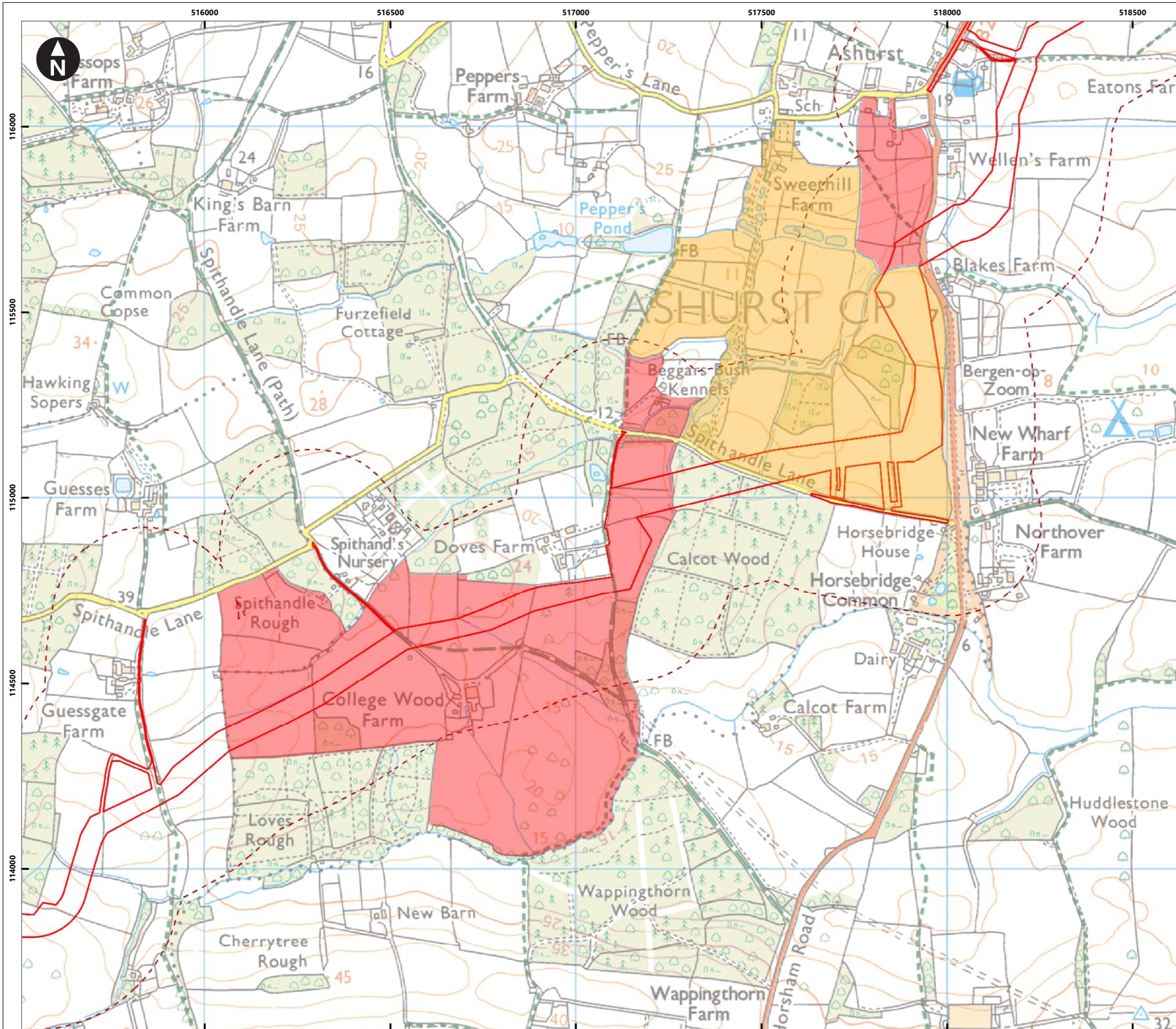

Service Layer Credits: Contains OS data © Crown Copyright and database right 2020
 © Crown copyright and database rights 2023 Ordnance Survey 0100031673

Key

- Proposed DCO Order Limits
- 250m buffer

Survey license accessibility

- Land parcels inaccessible
- Land parcels partially inaccessible

0 0.05 0.1 0.2 0.3 0.4
 Kilometres
 1:10,000
 British National Grid Transverse Mercator

Rampion Extension Development

Rampion 2 Offshore Wind Farm

Figure 22.17.2d Land parcels not surveyed due to limited access

Bat tree ground level visual assessment survey report

Environmental Statement

System Identifier: 42285-WOOD-ES-ON-FG-OO-2921	Version: 1.0			
Company: WSP	Drawn By: HADJE	Chk/Prvrd: SUTET	Drawn Date: 28/07/2023	Status: FINAL

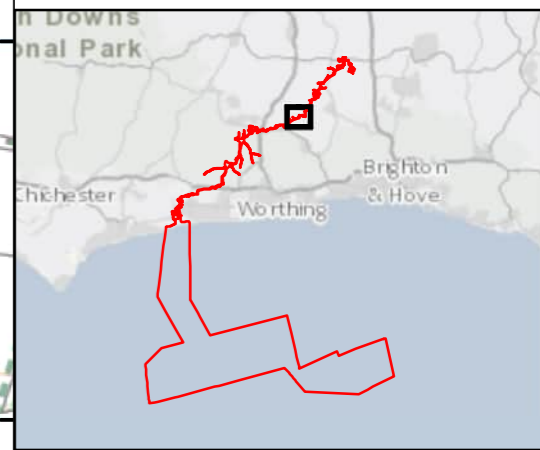

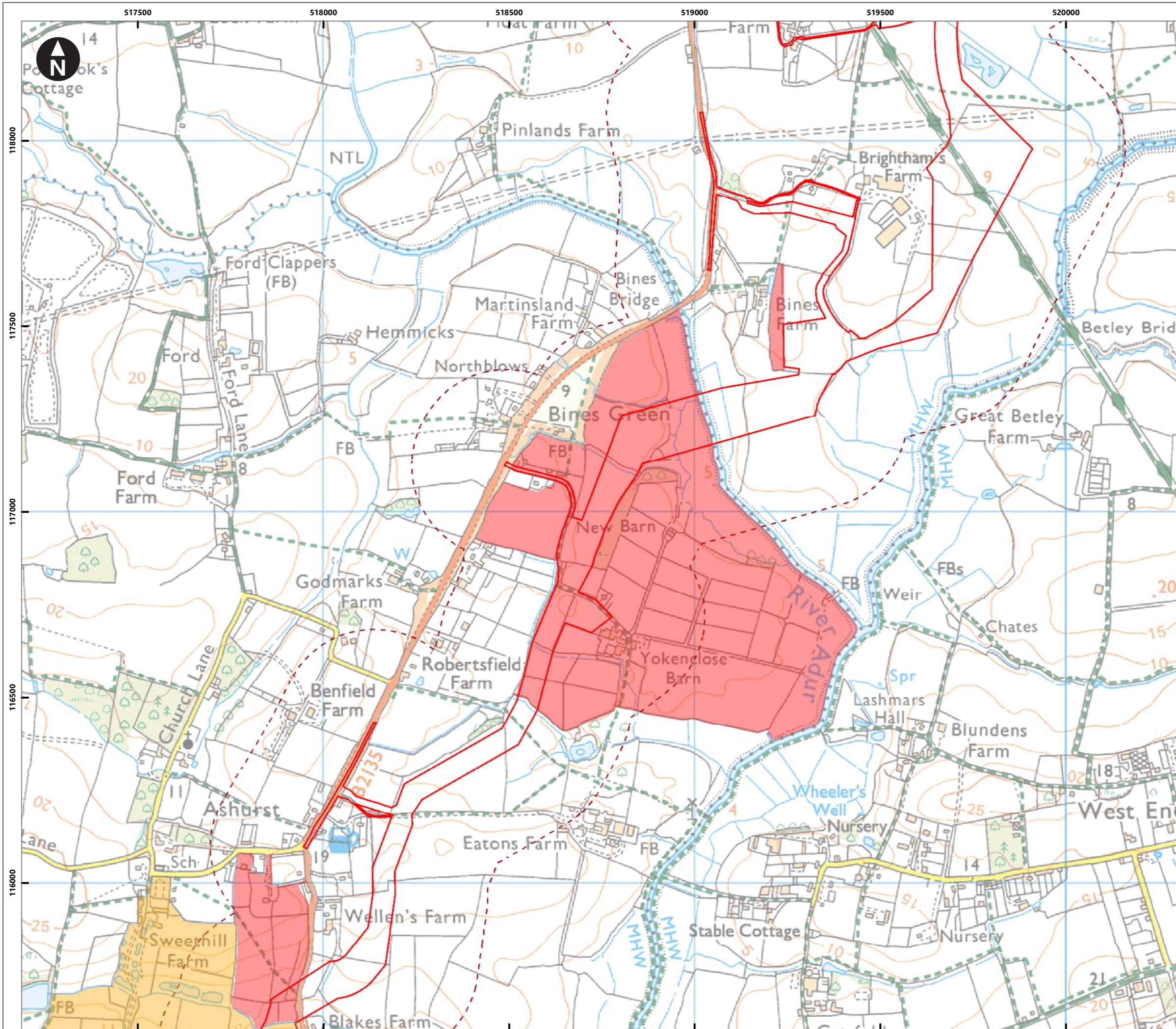

Service Layer Credits: Contains OS data © Crown Copyright and database right 2020
 © Crown copyright and database rights 2023 Ordnance Survey 0100031673

Key

- Proposed DCO Order Limits
- 250m buffer

Survey license accessibility

- Land parcels inaccessible
- Land parcels partially inaccessible

Rampion Extension Development

Rampion 2 Offshore Wind Farm

Figure 22.17.2e Land parcels not surveyed due to limited access

Bat tree ground level visual assessment survey report

Environmental Statement

System Identifier:	Version:
42285-WOOD-ES-ON-FG-OO-2921	1.0

Company:	Drawn By:	Chk/Prvrd:	Drawn Date:	Status:
WSP	HADJE	SUTET	28/07/2023	FINAL

0 0.05 0.1 0.2 0.3 0.4
 Kilometres
 1:10,000
 British National Grid Transverse Mercator

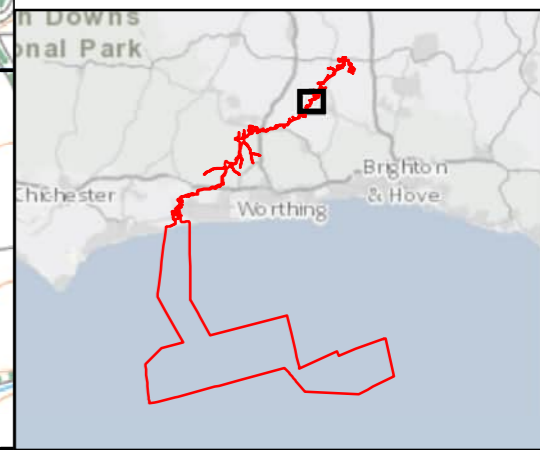

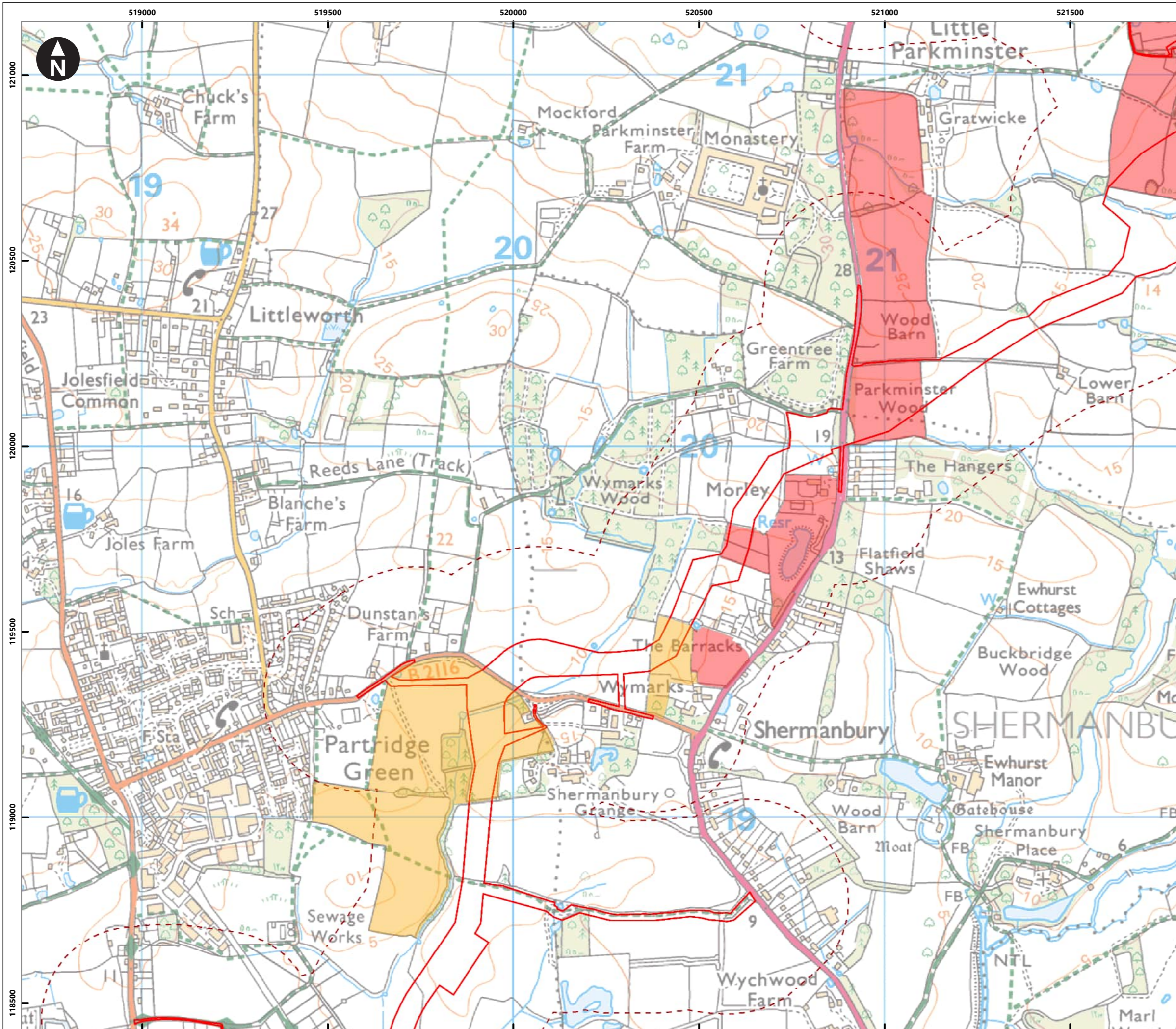

Service Layer Credits: Contains OS data © Crown Copyright and database right 2020
 © Crown copyright and database rights 2023 Ordnance Survey 0100031673

Key

- Proposed DCO Order Limits
- 250m buffer

Survey license accessibility

- Land parcels inaccessible
- Land parcels partially inaccessible

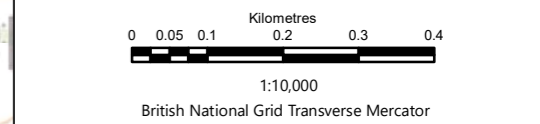
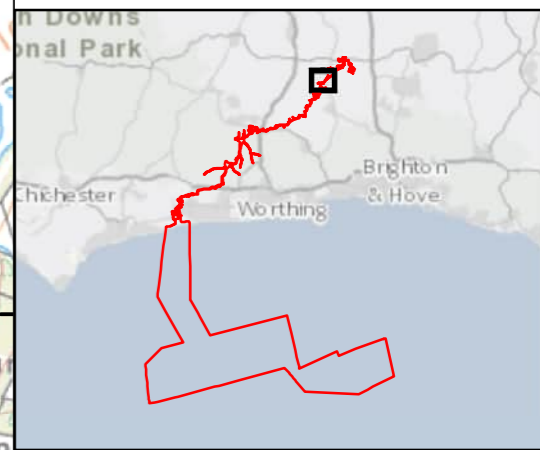

Rampion Extension Development

Rampion 2 Offshore Wind Farm
 Figure 22.17.2f Land parcels not surveyed due to limited access

Bat tree ground level visual assessment survey report

Environmental Statement

System Identifier:	Version:
42285-WOOD-ES-ON-FG-OO-2921	1.0

Company:	Drawn By:	Chk/Prvrd:	Drawn Date:	Status:
WSP	HADJE	SUTET	28/07/2023	FINAL

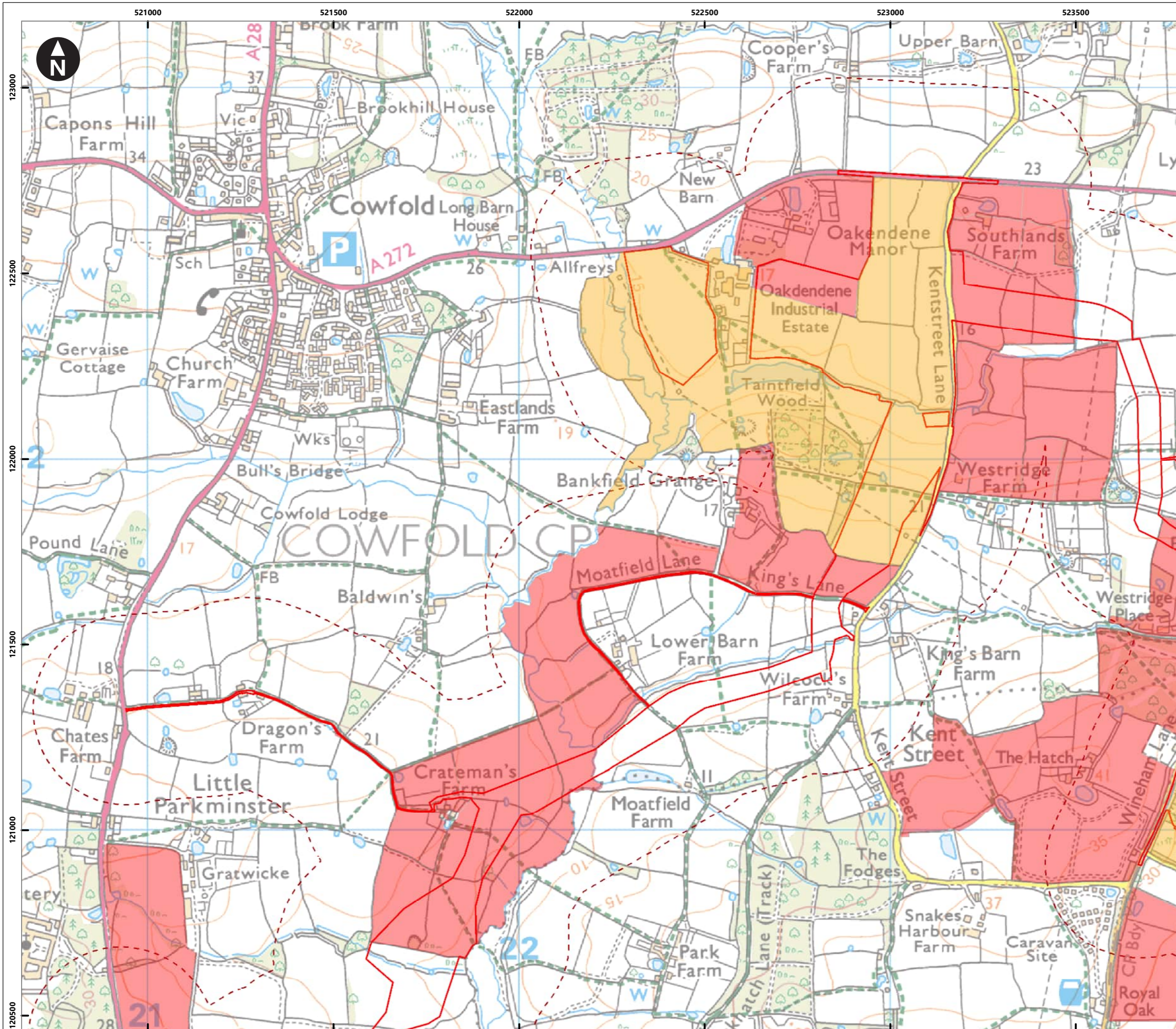

Service Layer Credits: Contains OS data © Crown Copyright and database right 2020
 © Crown copyright and database rights 2023 Ordnance Survey 0100031673

Key

- Proposed DCO Order Limits
- 250m buffer

Survey license accessibility

- Land parcels inaccessible
- Land parcels partially inaccessible

0 0.05 0.1 0.2 0.3 0.4
 Kilometres
 1:10,000
 British National Grid Transverse Mercator

Rampion Extension Development

Rampion 2 Offshore Wind Farm

Figure 22.17.2g Land parcels not surveyed due to limited access

Bat tree ground level visual assessment survey report

Environmental Statement

System Identifier:	Version:
42285-WOOD-ES-ON-FG-OO-2921	1.0

Company:	Drawn By:	Chk/Prvrd:	Drawn Date:	Status:
WSP	HADJE	SUTET	28/07/2023	FINAL

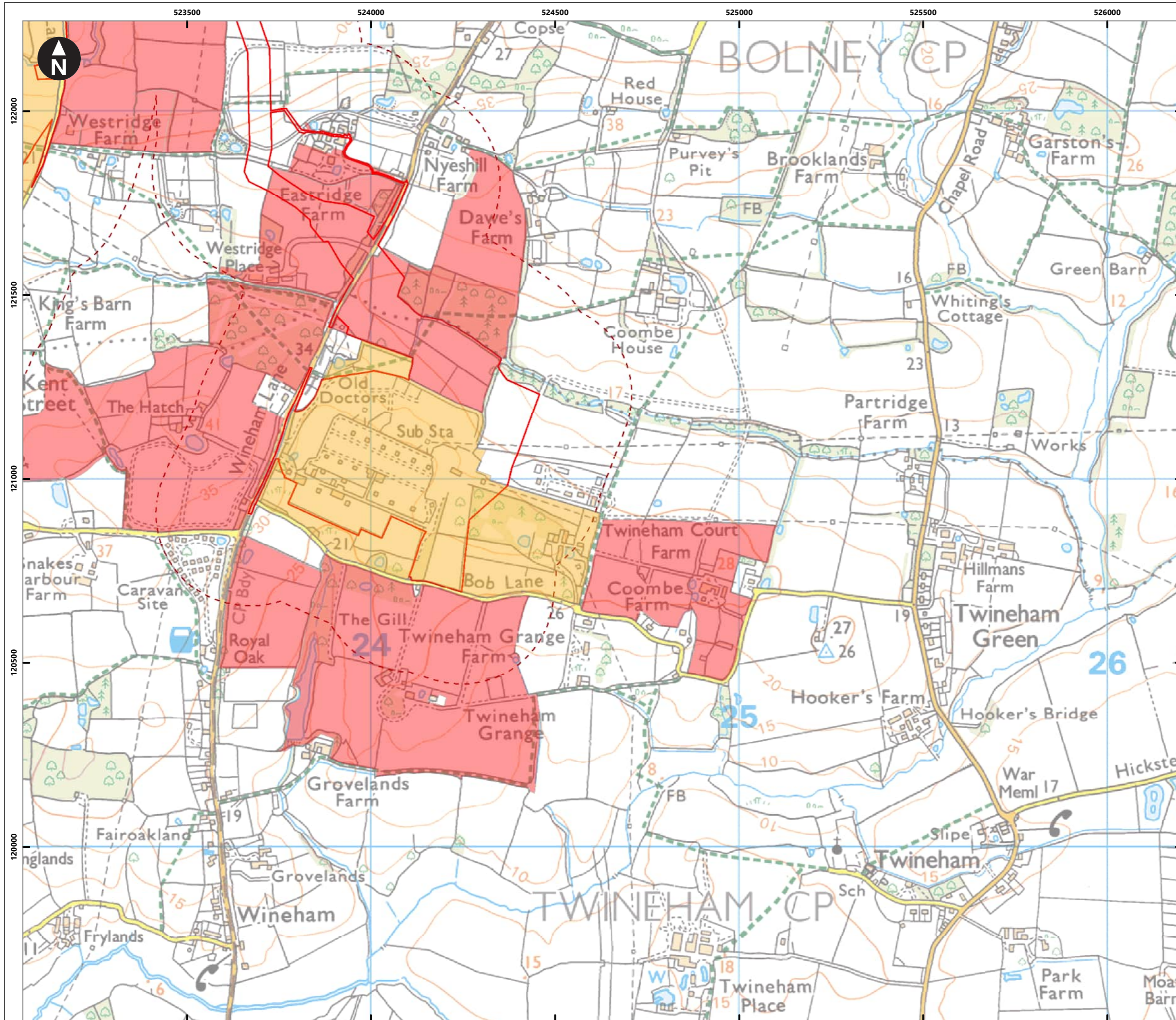

Service Layer Credits: Contains OS data © Crown Copyright and database right 2020
 © Crown copyright and database rights 2023 Ordnance Survey 0100031673

Key

- Proposed DCO Order Limits
- 250m buffer

Survey license accessibility

- Land parcels inaccessible
- Land parcels partially inaccessible

0 0.05 0.1 0.2 0.3 0.4
 Kilometres
 1:10,000
 British National Grid Transverse Mercator

Rampion Extension Development

Rampion 2 Offshore Wind Farm

Figure 22.17.2h Land parcels not surveyed due to limited access

Bat tree ground level visual assessment survey report

Environmental Statement

System Identifier: 42285-WOOD-ES-ON-FG-OO-2921	Version: 1.0
---	-----------------

Company: WSP	Drawn By: HADJE	Chk/Prvrd: SUTET	Drawn Date: 28/07/2023	Status: FINAL
-----------------	--------------------	---------------------	---------------------------	------------------

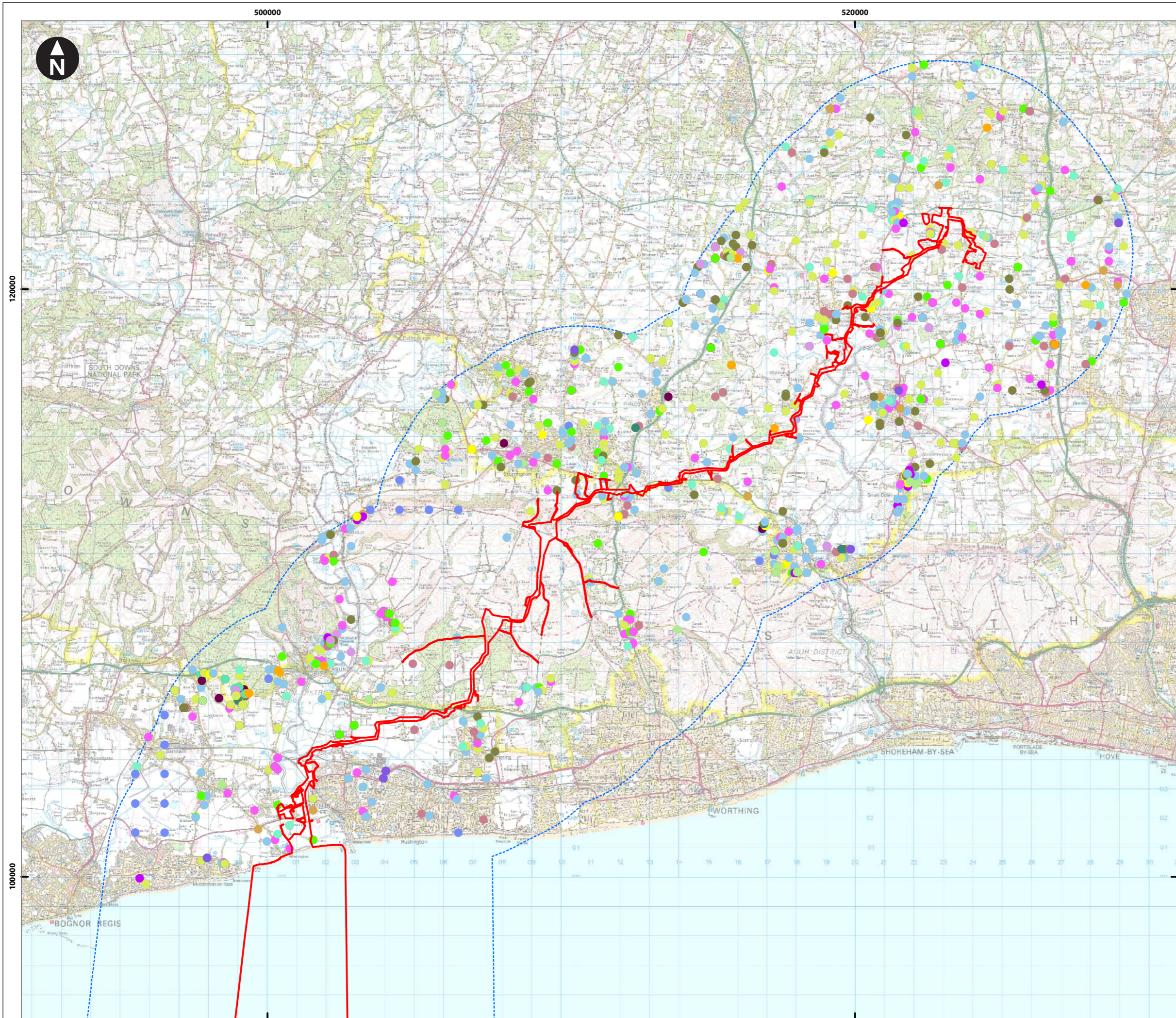

Service Layer Credits: Contains OS data © Crown Copyright and database right 2020
 © Crown copyright and database rights [2023]
 Ordnance Survey 0100031673

Key

- Proposed DCO Order Limits
- 5km Area of Search for bats
- Alcatthoe
- Bat sp.
- Bechstein's Bat
- Brandt's Bat
- Brown Long-eared
- Common Pipistrelle
- Daubenton's Bat
- Eptesicus Bat species
- Greater Horseshoe Bat
- Lesser Noctule
- Long-eared sp.
- Myotis Bat
- Nathusius's Pipistrelle
- Natterer's Bat
- Noctule Bat
- Nyctalus Bat species
- Pipistrelle sp.
- Serotine
- Soprano Pipistrelle
- Western Barbastelle
- Whiskered Bat
- Whiskered/Brandt's

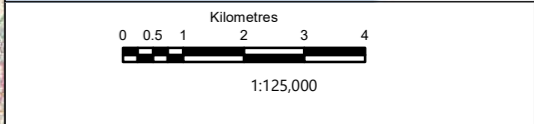
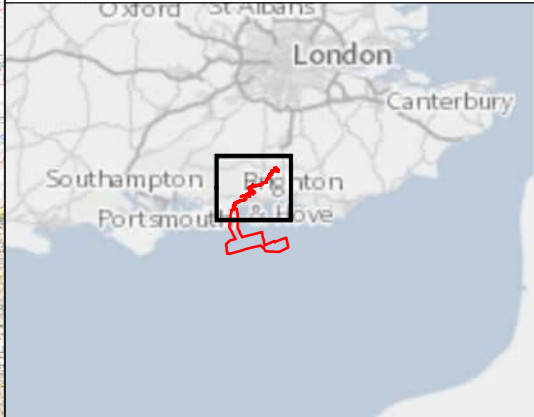

Rampion 2 Offshore Wind Farm
 Figure 22.17.3 Desk study results
 Bat tree ground level visual assessment survey report
 Environmental Statement

System Identifier: 42285-WSP-ES-ON-FG-OO-5190				Version: 1.0
Company: WSP	Drawn By: HADJE	Chk/Prvd: SUTET	Drawn Date: 28/07/2023	Status: FINAL

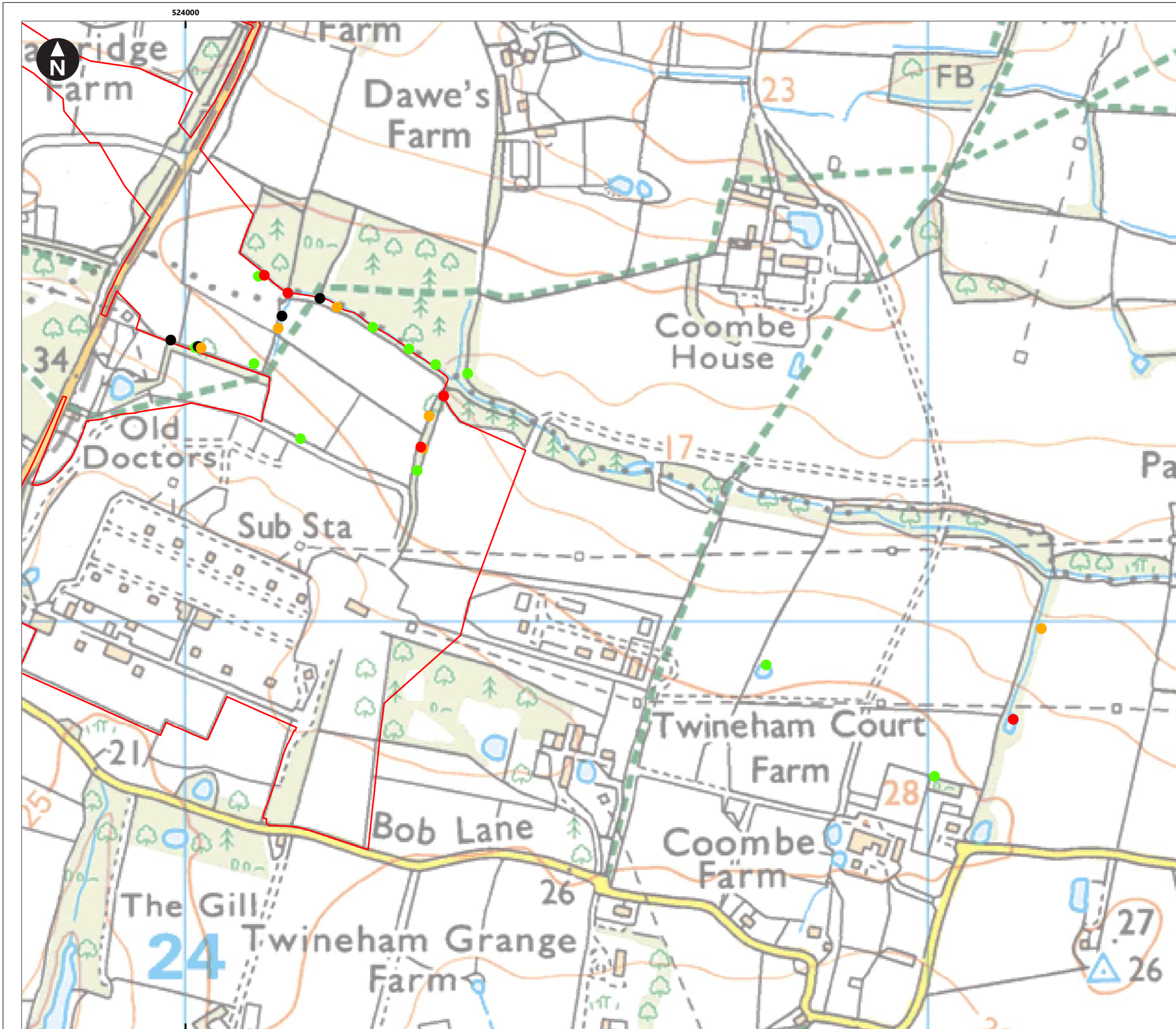

Service Layer Credits: Contains OS data © Crown Copyright and database right 2020
 © Crown copyright and database rights 2023 Ordnance Survey 0100031673

- Key**
- Proposed DCO Order Limits
 - Category 1 - Low potential trees
 - Category 2 - Moderate potential trees
 - Category 3 - High Potential trees
 - Negligible

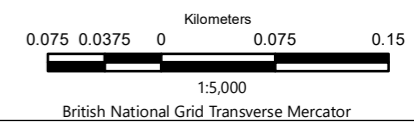
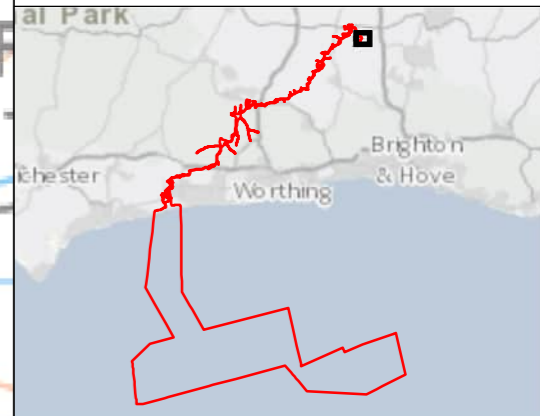

Rampion Extension Development

Rampion 2 Offshore Wind Farm
 Figure 22.17.4 Rampion 1 Report 2012, tree survey results
 Bat tree ground level visual assessment survey report

Environmental Statement
 System Identifier: 42285-WSPE-ES-ON-FG-OO-6295
 Version: 1.0

Company: WSP	Drawn By: HADJE	Chk/Aprvd: SUTET	Drawn Date: 28/07/2023	Status: FINAL
--------------	-----------------	------------------	------------------------	---------------

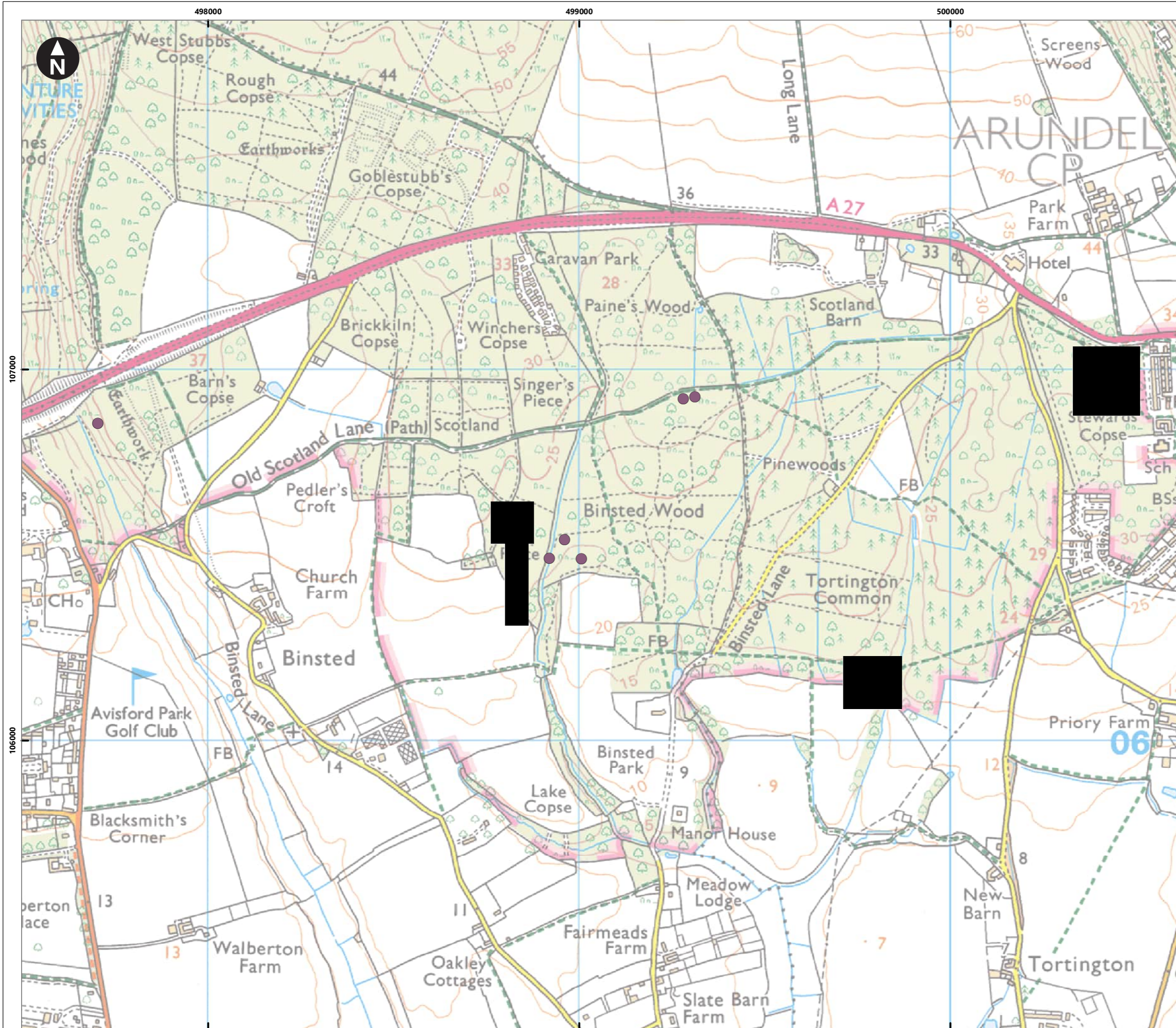

Service Layer Credits: Contains OS data © Crown Copyright and database right 2020

© Crown copyright and database rights 2023 Ordnance Survey 0100031673

Key
 Proposed DCO Order Limits

Species

- Alcatthoe
-
-

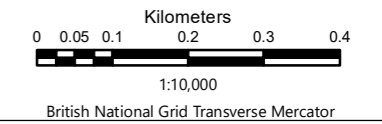
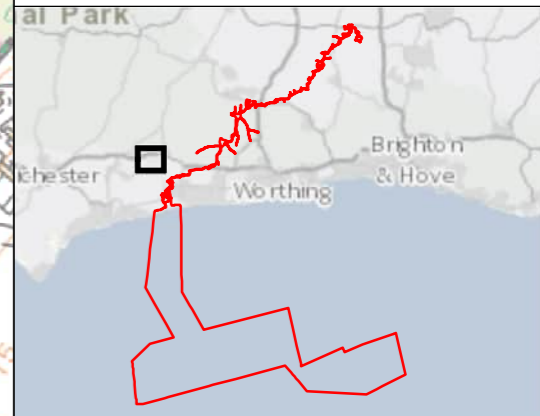

Rampion Extension Development

Rampion 2 Offshore Wind Farm
 Figure 22.17.5 Binstead Woods MAVES group 2016, bat roosts

Passive and active bat activity report
 Environmental Statement

System Identifier: 42285-WSPE-ES-ON-FG-OO-8042	Version: 1.0
---	-----------------

Company: WSP	Drawn By: HADJE	Chk/Aprvd: SUTET	Drawn Date: 28/07/2023	Status: FINAL
-----------------	--------------------	---------------------	---------------------------	------------------

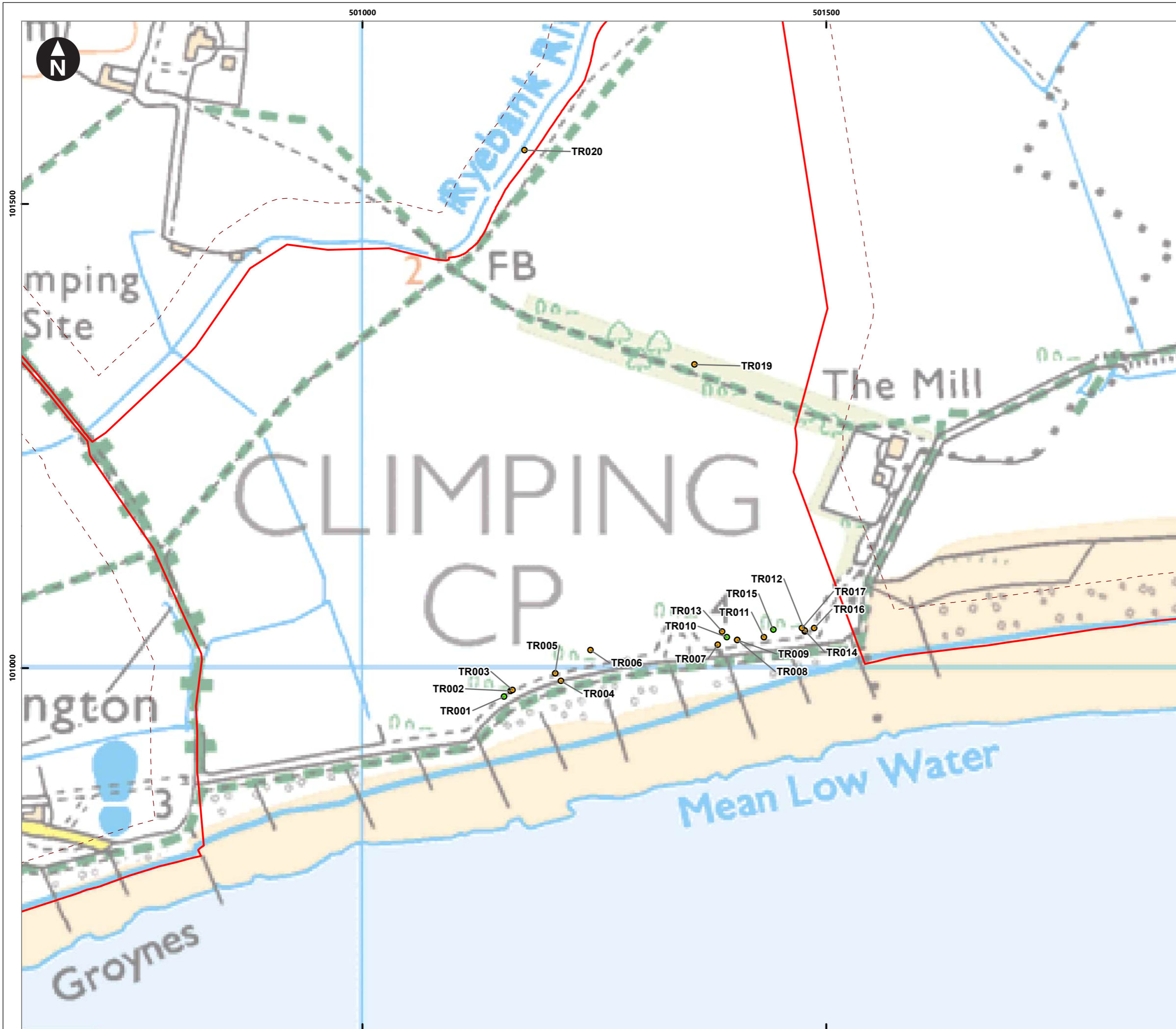

Service Layer Credits: Contains OS data © Crown Copyright and database right 2020
 © Crown copyright and database rights 2023 Ordnance Survey 0100031673

Key

- Proposed DCO Order Limits
- 50m buffer

Tree roost suitability

- Confirmed roost
- High
- Moderate
- Low

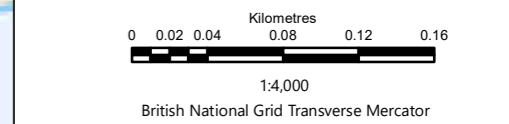
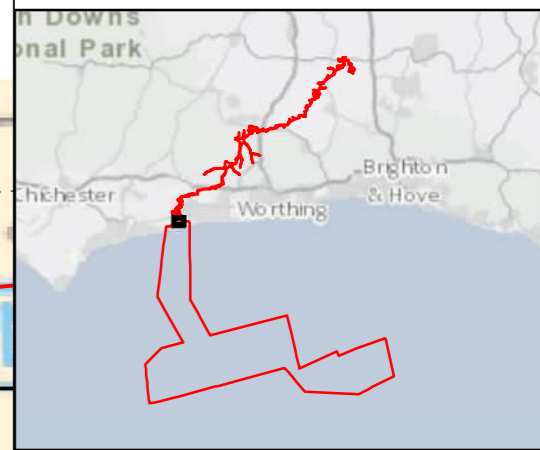

Rampion Extension Development



Rampion 2 Offshore Wind Farm

Figure 22.17.6a Tree roost suitability

Bat tree ground level visual assessment survey report

Environmental Statement

System Identifier: 42285-WSPE-ES-ON-FG-OO-4359	Version: 1.0
---	-----------------

Company: WSP	Drawn By: HADJE	Chk/Aprvd: SUTET	Drawn Date: 28/07/2023	Status: FINAL
-----------------	--------------------	---------------------	---------------------------	------------------

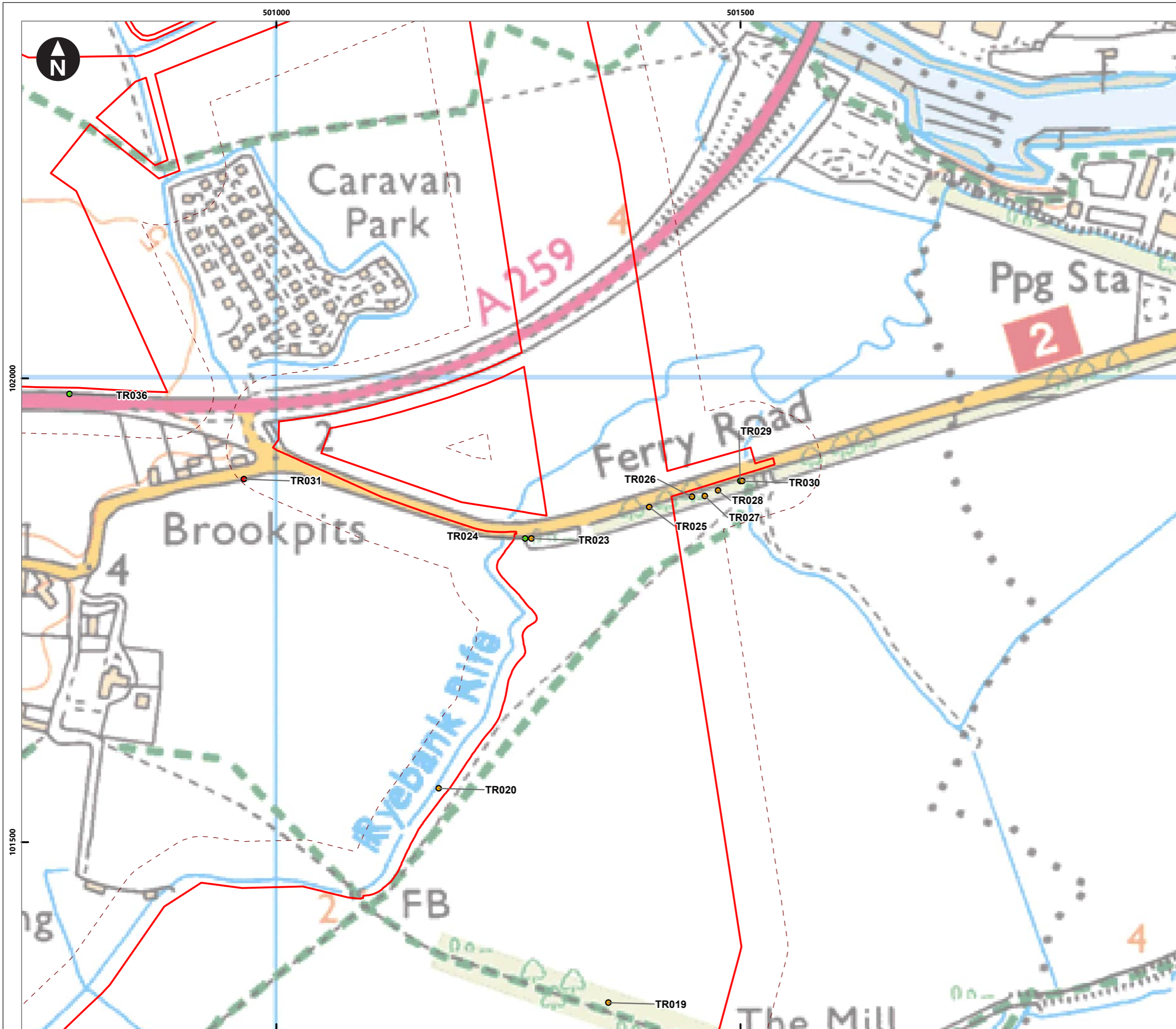

Service Layer Credits: Contains OS data © Crown Copyright and database right 2020
 © Crown copyright and database rights 2023 Ordnance Survey 0100031673

Key

- Proposed DCO Order Limits
- 50m buffer

Tree roost suitability

- Confirmed roost
- High
- Moderate
- Low

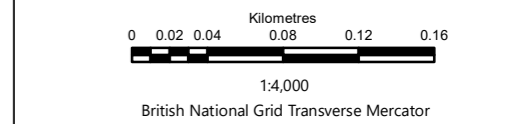
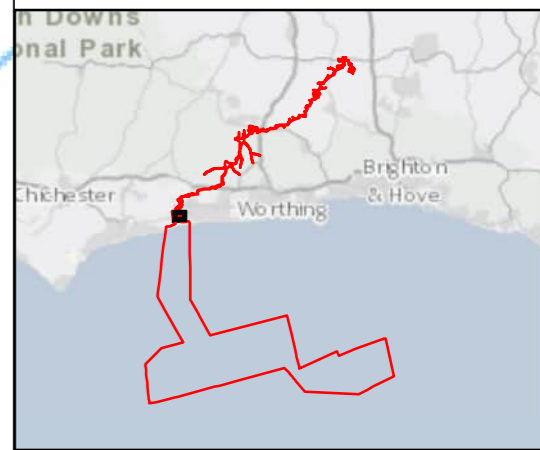

Rampion Extension Development

Rampion 2 Offshore Wind Farm
 Figure 22.17.6b Tree roost suitability
 Bat tree ground level visual assessment survey report

Environmental Statement

System Identifier: 42285-WSP-E-S-ON-FG-OO-4359	Version: 1.0
---	-----------------

Company: WSP	Drawn By: HADJE	Chk/Aprvd: SUTET	Drawn Date: 28/07/2023	Status: FINAL
-----------------	--------------------	---------------------	---------------------------	------------------

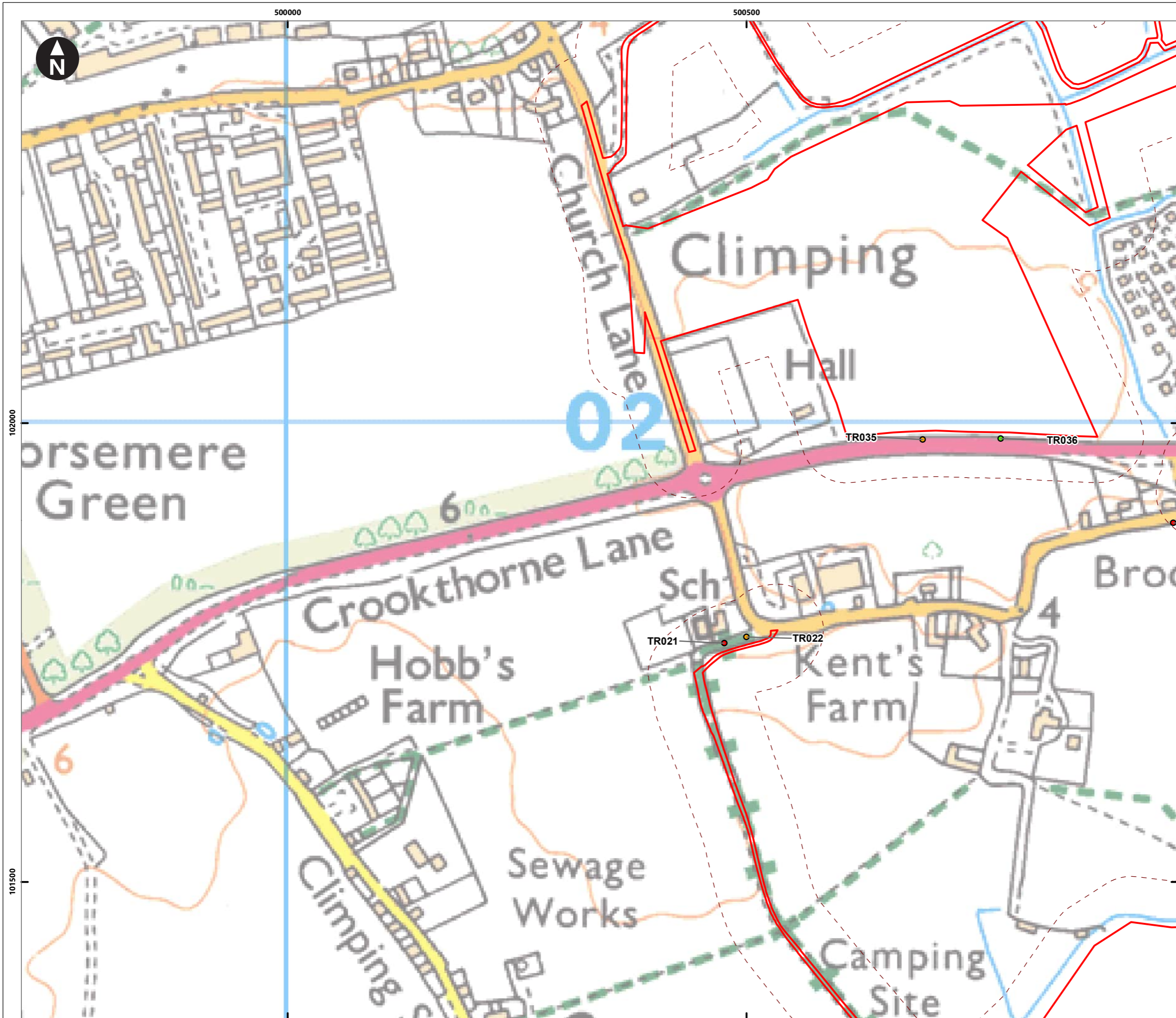

Service Layer Credits: Contains OS data © Crown Copyright and database right 2020
 © Crown copyright and database rights 2023 Ordnance Survey 0100031673

- Key**
- Proposed DCO Order Limits
 - 50m buffer

- Tree roost suitability**
- Confirmed roost
 - High
 - Moderate
 - Low

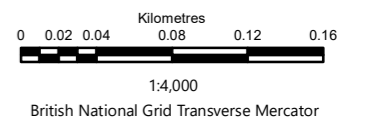
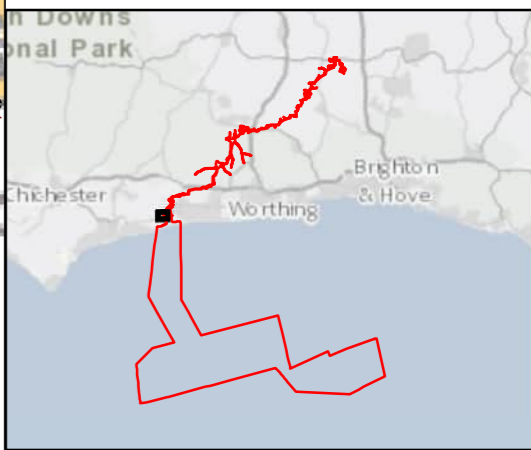

Rampion Extension Development

Rampion 2 Offshore Wind Farm
 Figure 22.17.6c Tree roost suitability
 Bat tree ground level visual assessment survey report

Environmental Statement

System Identifier: 42285-WSPE-ES-ON-FG-OO-4359	Version: 1.0
---	-----------------

Company: WSP	Drawn By: HADJE	Chk/Prvrd: SUTET	Drawn Date: 28/07/2023	Status: FINAL
-----------------	--------------------	---------------------	---------------------------	------------------

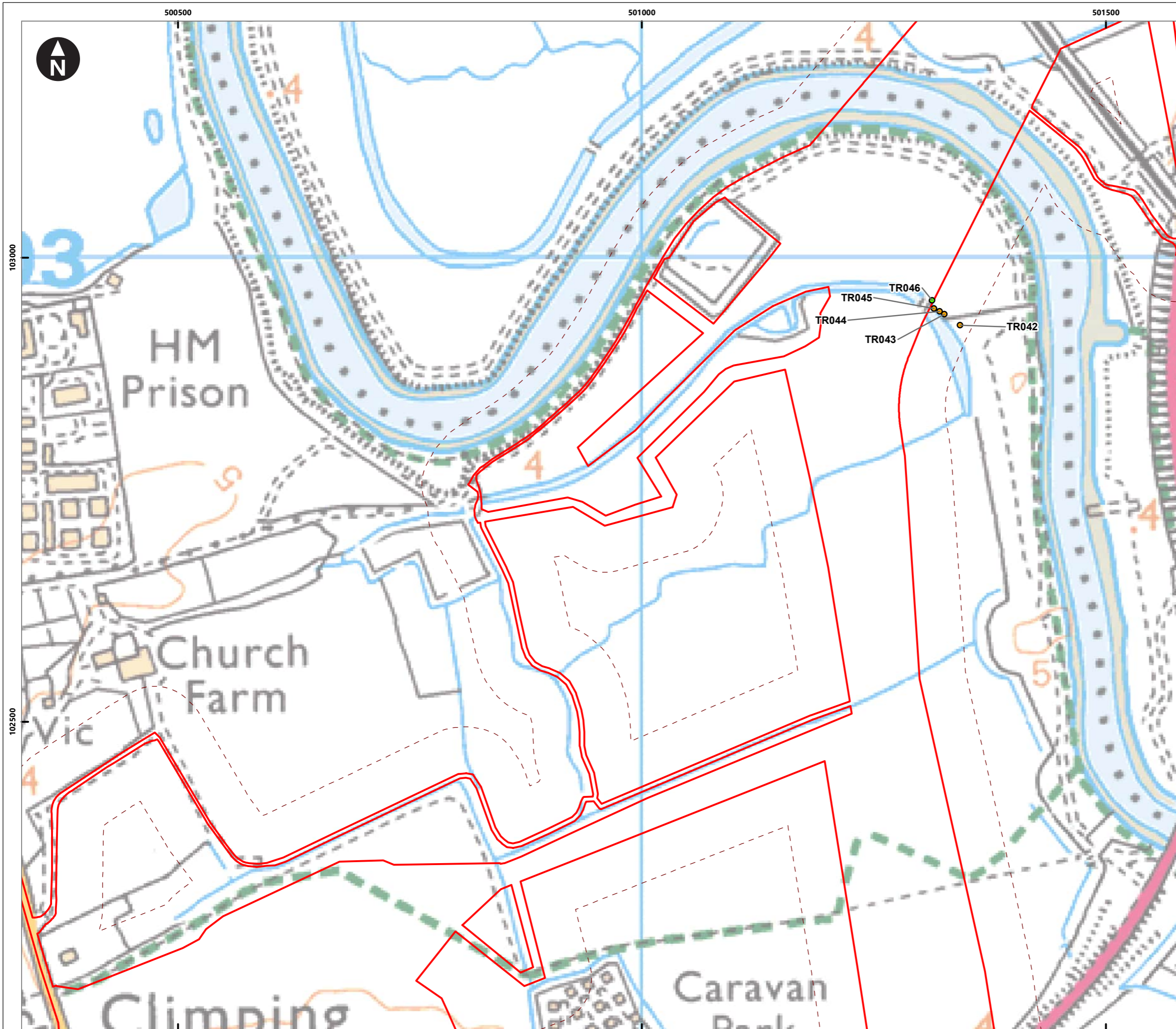

Service Layer Credits: Contains OS data © Crown Copyright and database right 2020
 © Crown copyright and database rights 2023 Ordnance Survey 0100031673

Key

- Proposed DCO Order Limits
- 50m buffer

Tree roost suitability

- Confirmed roost
- High
- Moderate
- Low

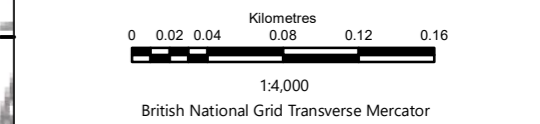
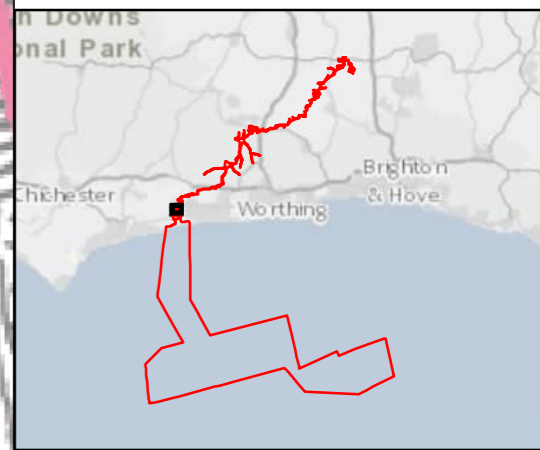

Rampion Extension Development



Rampion 2 Offshore Wind Farm

Figure 22.17.6d Tree roost suitability

Bat tree ground level visual assessment survey report

Environmental Statement

System Identifier: 42285-WSPE-ES-ON-FG-OO-4359	Version: 1.0
---	-----------------

Company: WSP	Drawn By: HADJE	Chk/Prvrd: SUTET	Drawn Date: 28/07/2023	Status: FINAL
-----------------	--------------------	---------------------	---------------------------	------------------



Service Layer Credits: Contains OS data © Crown Copyright and database right 2020
 © Crown copyright and database rights 2023 Ordnance Survey 0100031673

Key

- Proposed DCO Order Limits
- 50m buffer

Tree roost suitability

- Confirmed roost
- High
- Moderate
- Low

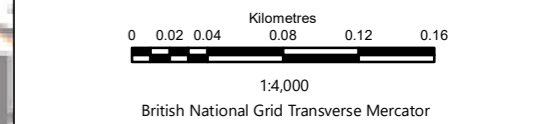
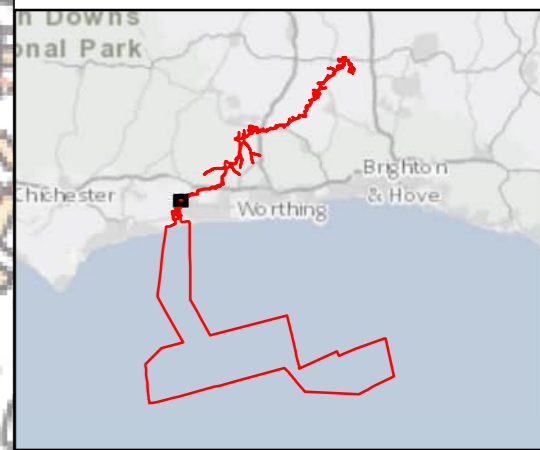

Rampion Extension Development



Rampion 2 Offshore Wind Farm

Figure 22.17.6e Tree roost suitability

Bat tree ground level visual assessment survey report

Environmental Statement

System Identifier: 42285-WSPE-ES-ON-FG-OO-4359	Version: 1.0
---	-----------------

Company: WSP	Drawn By: HADJE	Chk/Aprvd: SUTET	Drawn Date: 28/07/2023	Status: FINAL
-----------------	--------------------	---------------------	---------------------------	------------------

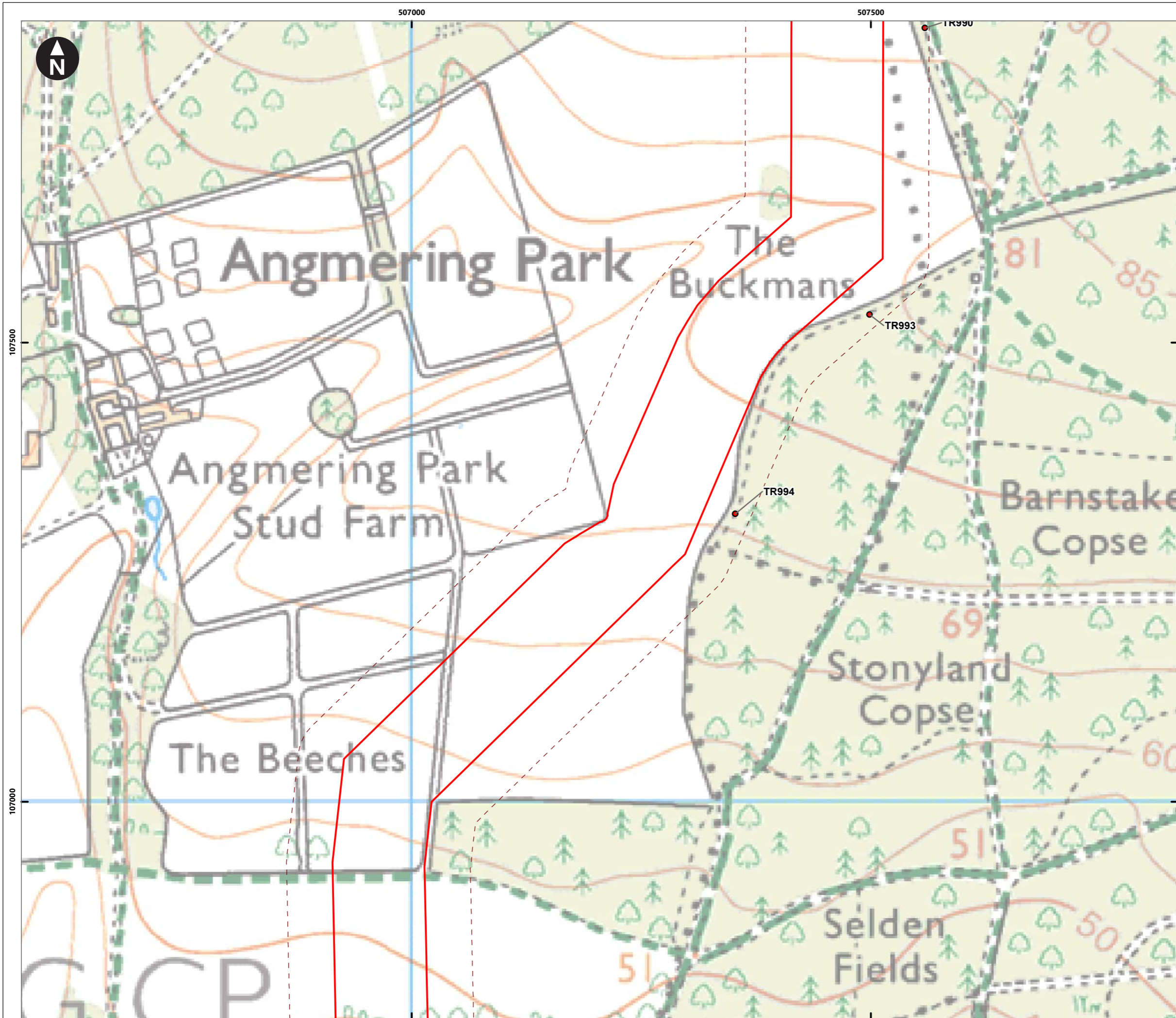

Service Layer Credits: Contains OS data © Crown Copyright and database right 2020

© Crown copyright and database rights 2023 Ordnance Survey 0100031673

Key

- Proposed DCO Order Limits
- 50m buffer

Tree roost suitability

- Confirmed roost
- High
- Moderate
- Low

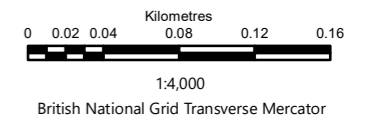
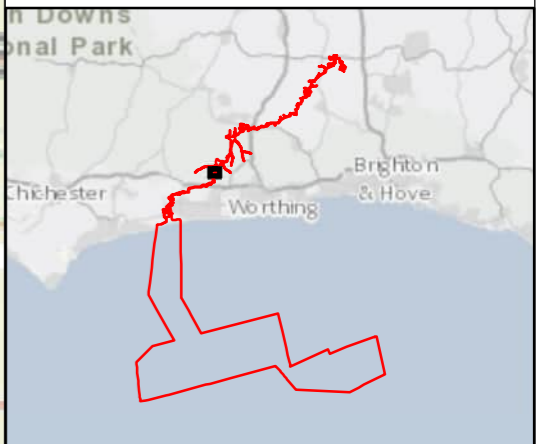

Rampion Extension Development



Rampion 2 Offshore Wind Farm

Figure 22.17.6f Tree roost suitability

Bat tree ground level visual assessment survey report

Environmental Statement

System Identifier: 42285-WSPE-ES-ON-FG-OO-4359	Version: 1.0
---	-----------------

Company: WSP	Drawn By: HADJE	Chk/Aprvd: SUTET	Drawn Date: 28/07/2023	Status: FINAL
-----------------	--------------------	---------------------	---------------------------	------------------

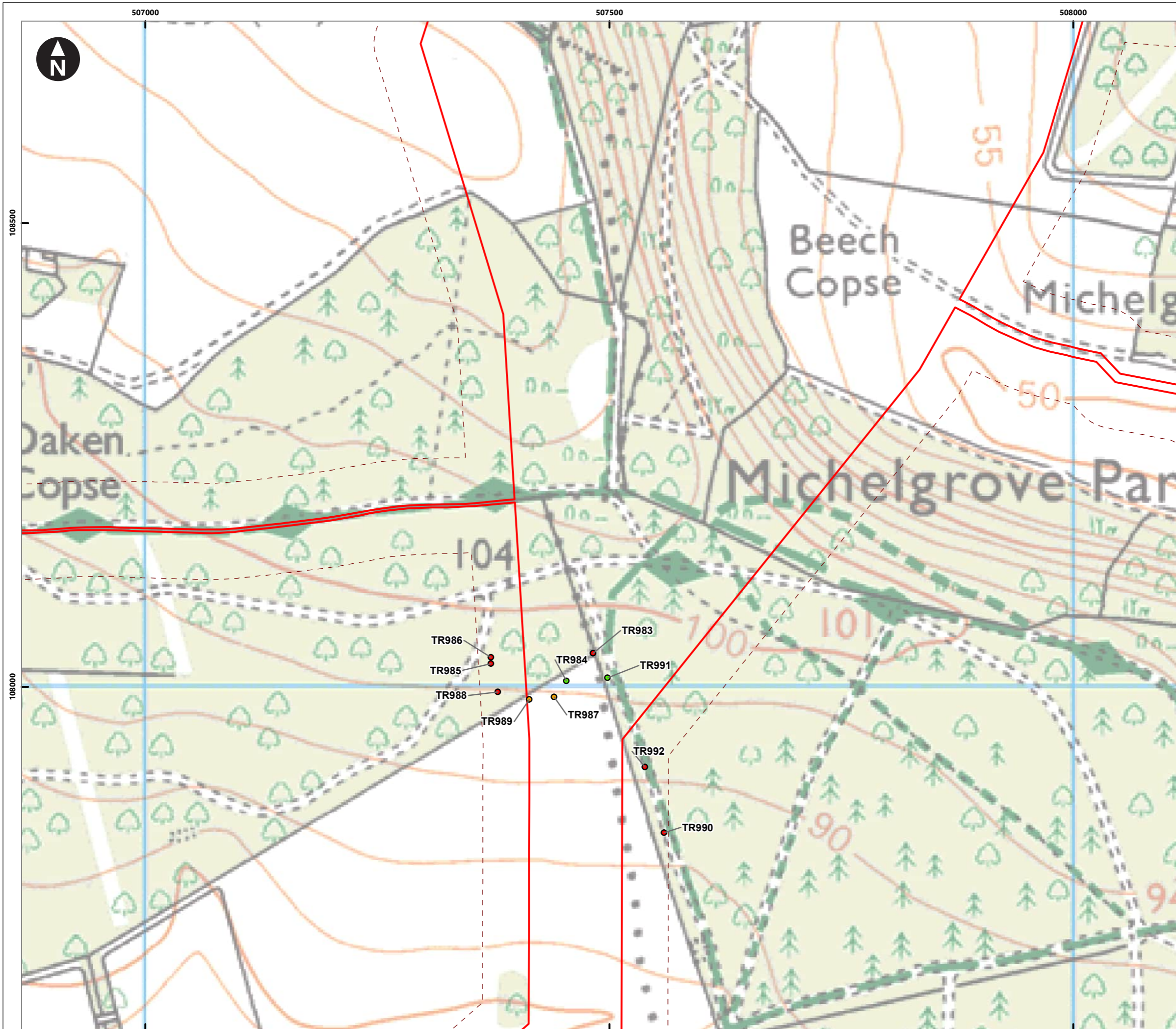

Service Layer Credits: Contains OS data © Crown Copyright and database right 2020
 © Crown copyright and database rights 2023 Ordnance Survey 0100031673

Key

- Proposed DCO Order Limits
- 50m buffer

Tree roost suitability

- Confirmed roost
- High
- Moderate
- Low

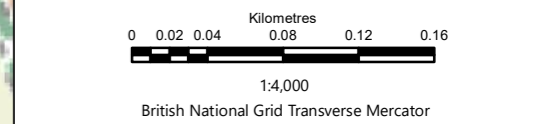
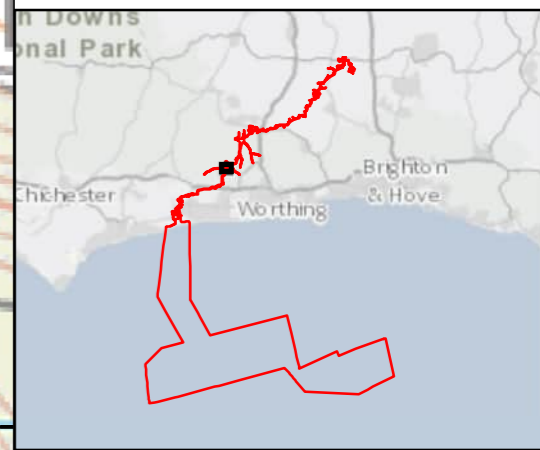

Rampion Extension Development

Rampion 2 Offshore Wind Farm

Figure 22.17.6g Tree roost suitability

Bat tree ground level visual assessment survey report

Environmental Statement

System Identifier:	Version:
42285-WSP-ES-ON-FG-OO-4359	1.0

Company:	Drawn By:	Chk/Aprvd:	Drawn Date:	Status:
WSP	HADJE	SUTET	28/07/2023	FINAL

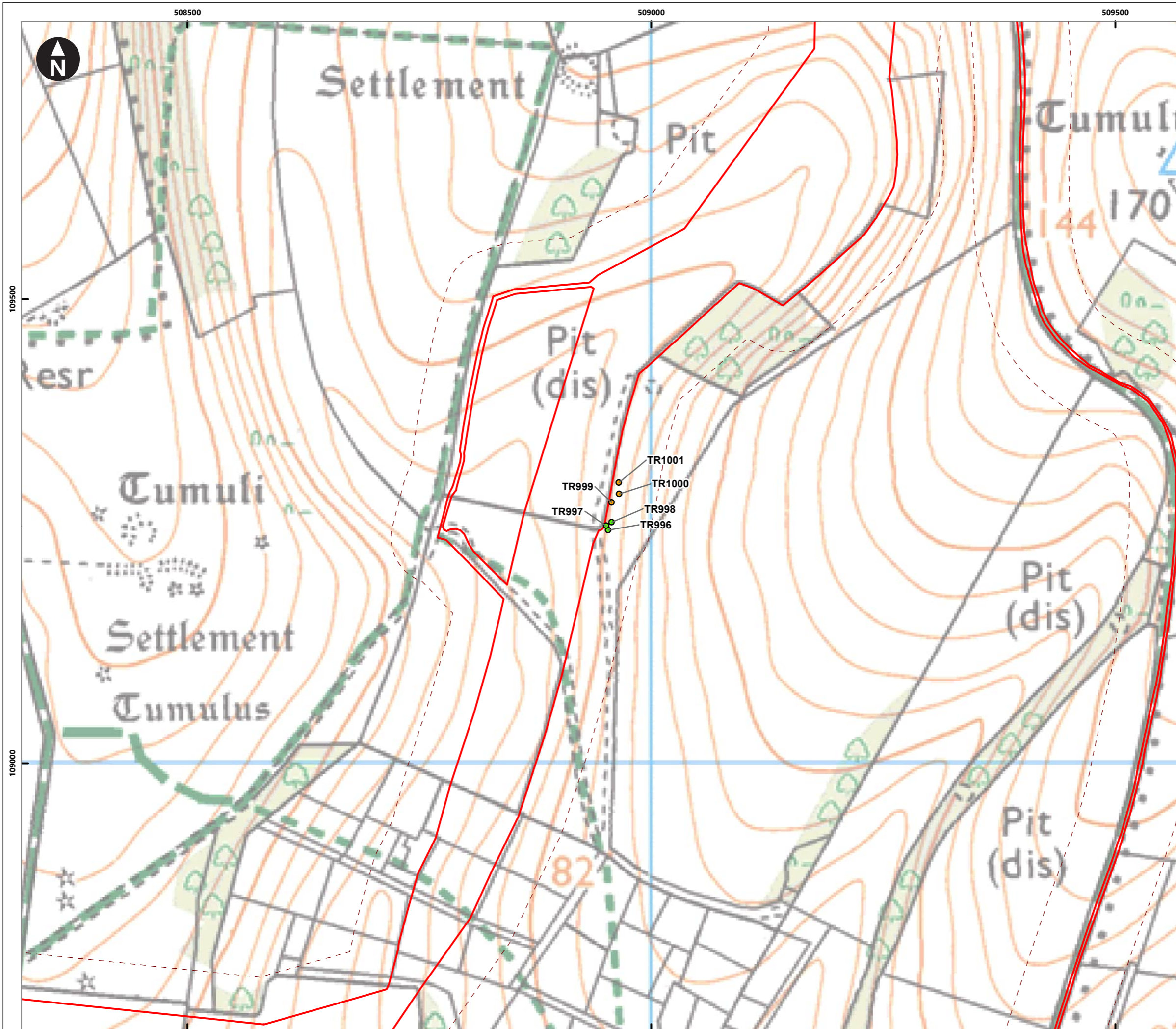

Service Layer Credits: Contains OS data © Crown Copyright and database right 2020
 © Crown copyright and database rights 2023 Ordnance Survey 0100031673

Key

- Proposed DCO Order Limits
- 50m buffer

Tree roost suitability

- Confirmed roost
- High
- Moderate
- Low

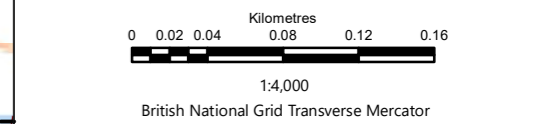
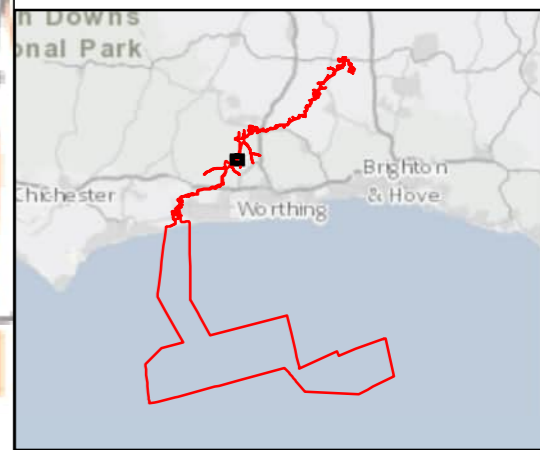

Rampion Extension Development

Rampion 2 Offshore Wind Farm
 Figure 22.17.6h Tree roost suitability
 Bat tree ground level visual assessment survey report

Environmental Statement

System Identifier: 42285-WSPE-ES-ON-FG-OO-4359	Version: 1.0
---	-----------------

Company: WSP	Drawn By: HADJE	Chk/Aprvd: SUTET	Drawn Date: 28/07/2023	Status: FINAL
-----------------	--------------------	---------------------	---------------------------	------------------

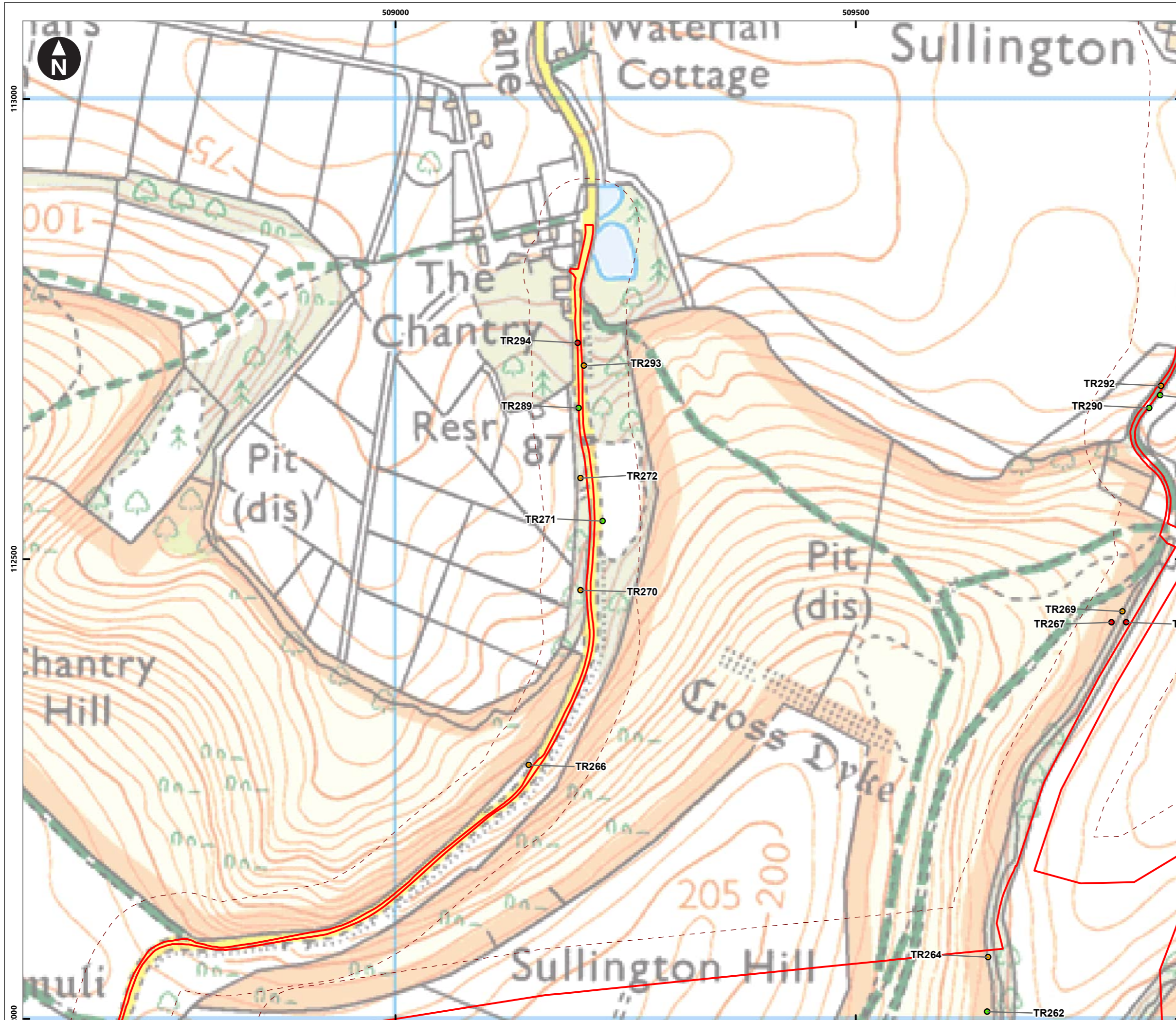

Service Layer Credits: Contains OS data © Crown Copyright and database right 2020
 © Crown copyright and database rights 2023 Ordnance Survey 0100031673

Key

- Proposed DCO Order Limits
- 50m buffer

Tree roost suitability

- Confirmed roost
- High
- Moderate
- Low

0 0.02 0.04 0.08 0.12 0.16
 Kilometres
 1:4,000
 British National Grid Transverse Mercator

Rampion Extension Development

Rampion 2 Offshore Wind Farm

Figure 22.17.6i Tree roost suitability

Bat tree ground level visual assessment survey report

Environmental Statement

System Identifier: 42285-WSP-ES-ON-FG-OO-4359		Version: 1.0
Company: WSP	Drawn By: HADJE	Chk/Prvrd: SUTET
Drawn Date: 28/07/2023	Status: FINAL	

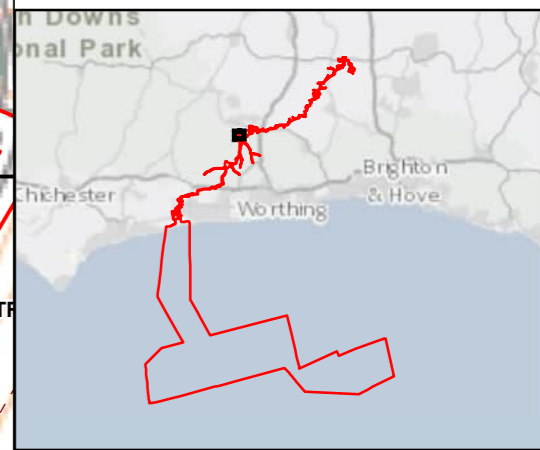

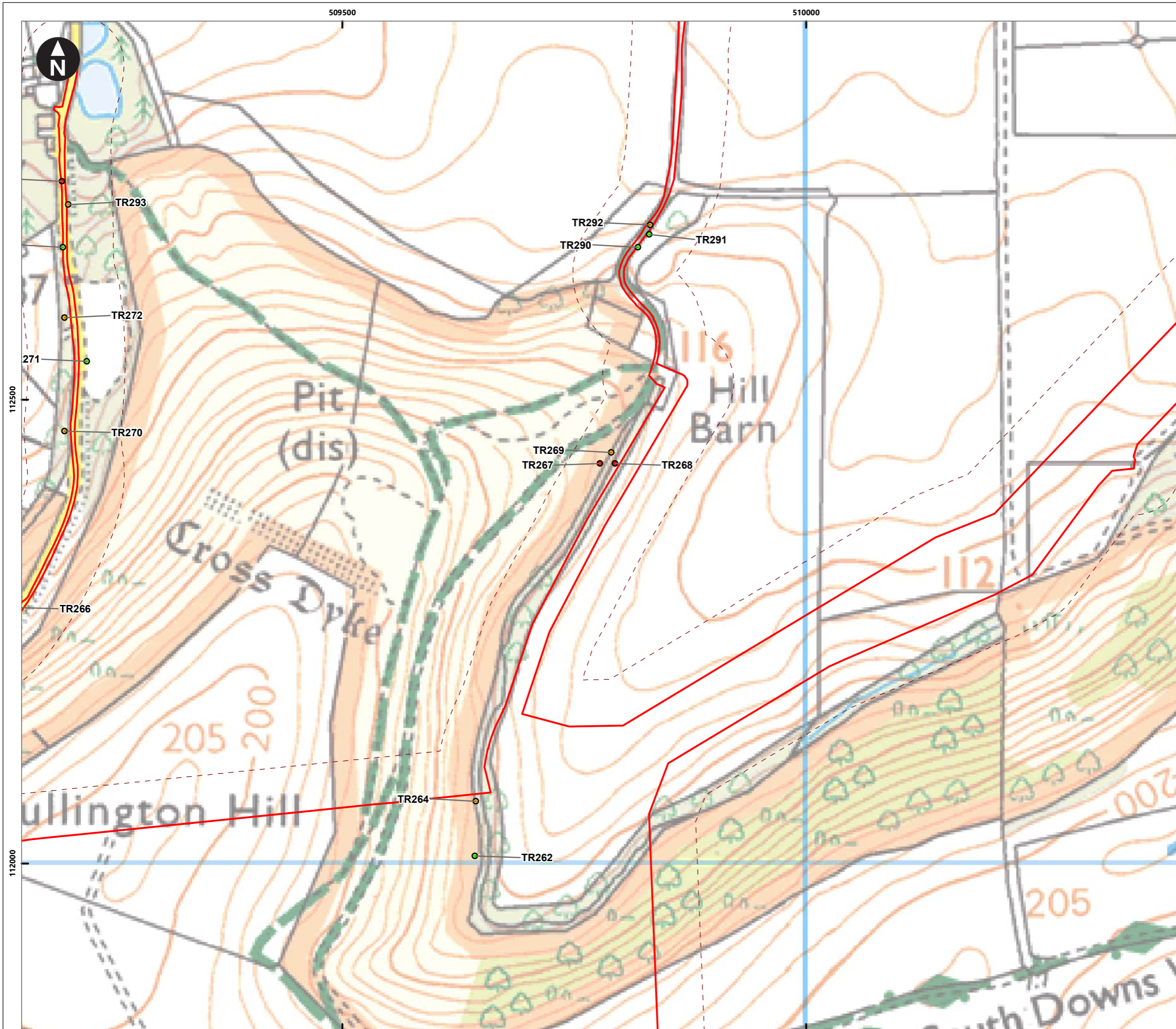

Service Layer Credits: Contains OS data © Crown Copyright and database right 2020
 © Crown copyright and database rights 2023 Ordnance Survey 0100031673

Key

- Proposed DCO Order Limits
- 50m buffer

Tree roost suitability

- Confirmed roost
- High
- Moderate
- Low

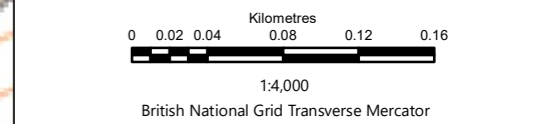
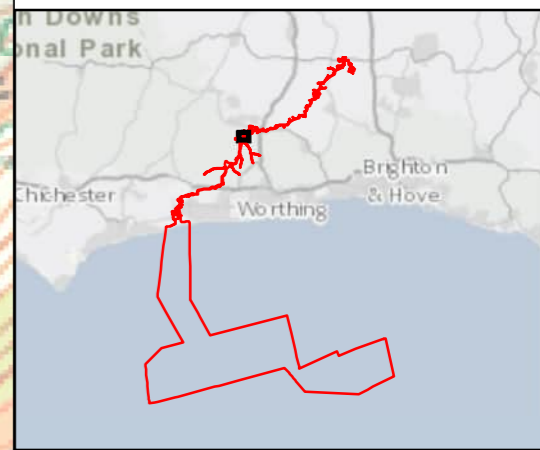

Rampion Extension Development



Rampion 2 Offshore Wind Farm

Figure 22.17.6j Tree roost suitability

Bat tree ground level visual assessment survey report

Environmental Statement

System Identifier: 42285-WSP-ES-ON-FG-OO-4359	Version: 1.0
--	-----------------

Company: WSP	Drawn By: HADJE	Chk/Aprvd: SUTET	Drawn Date: 28/07/2023	Status: FINAL
-----------------	--------------------	---------------------	---------------------------	------------------

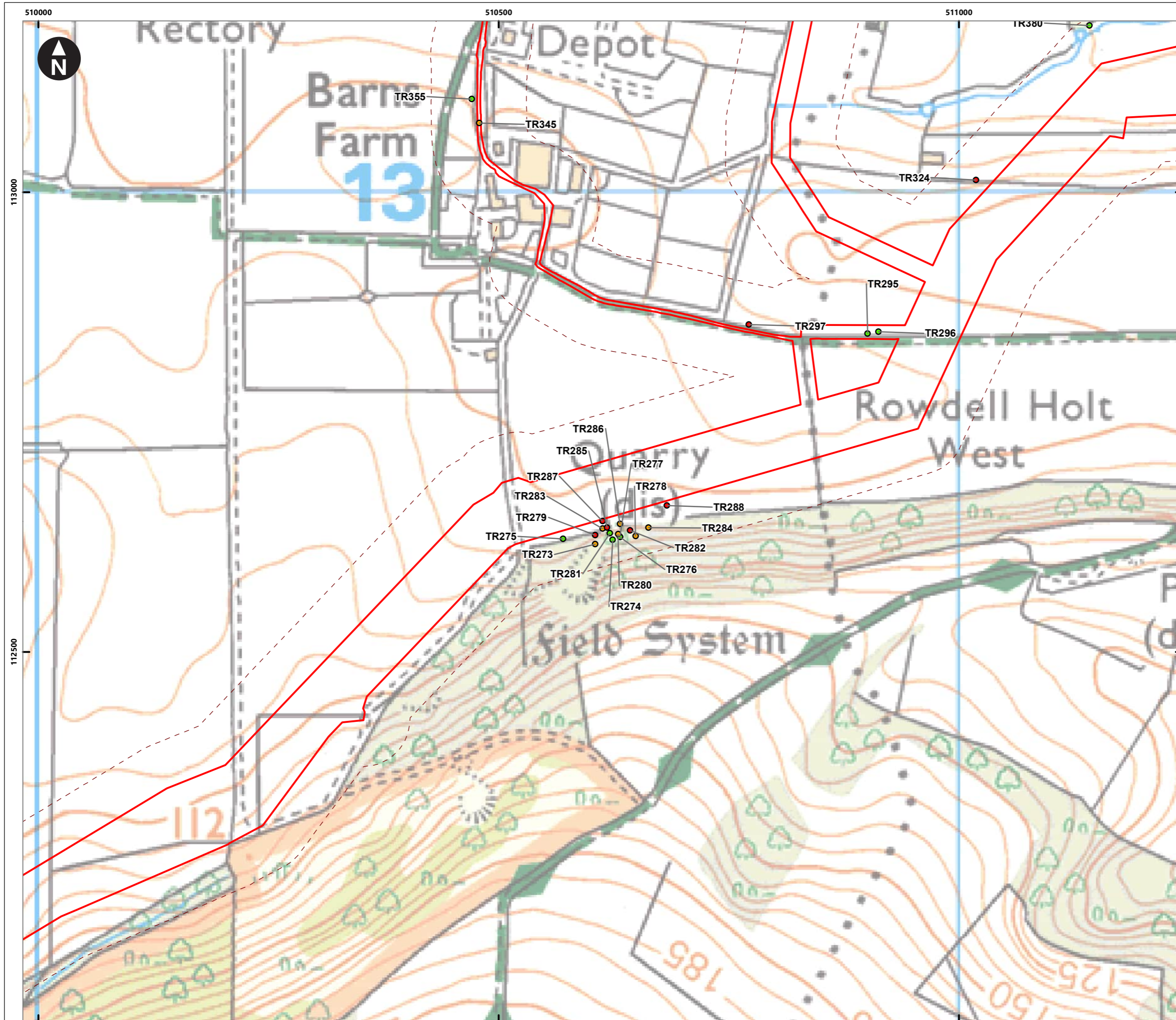

Service Layer Credits: Contains OS data © Crown Copyright and database right 2020
 © Crown copyright and database rights 2023 Ordnance Survey 0100031673

Key

- Proposed DCO Order Limits
- 50m buffer

Tree roost suitability

- Confirmed roost
- High
- Moderate
- Low

0 0.02 0.04 0.08 0.12 0.16
 Kilometres
 1:4,000
 British National Grid Transverse Mercator

Rampion Extension Development

Rampion 2 Offshore Wind Farm

Figure 22.17.6k Tree roost suitability

Bat tree ground level visual assessment survey report

Environmental Statement

System Identifier: 42285-WSP-ES-ON-FG-OO-4359	Version: 1.0
--	-----------------

Company: WSP	Drawn By: HADJE	Chk/Prvrd: SUTET	Drawn Date: 28/07/2023	Status: FINAL
-----------------	--------------------	---------------------	---------------------------	------------------

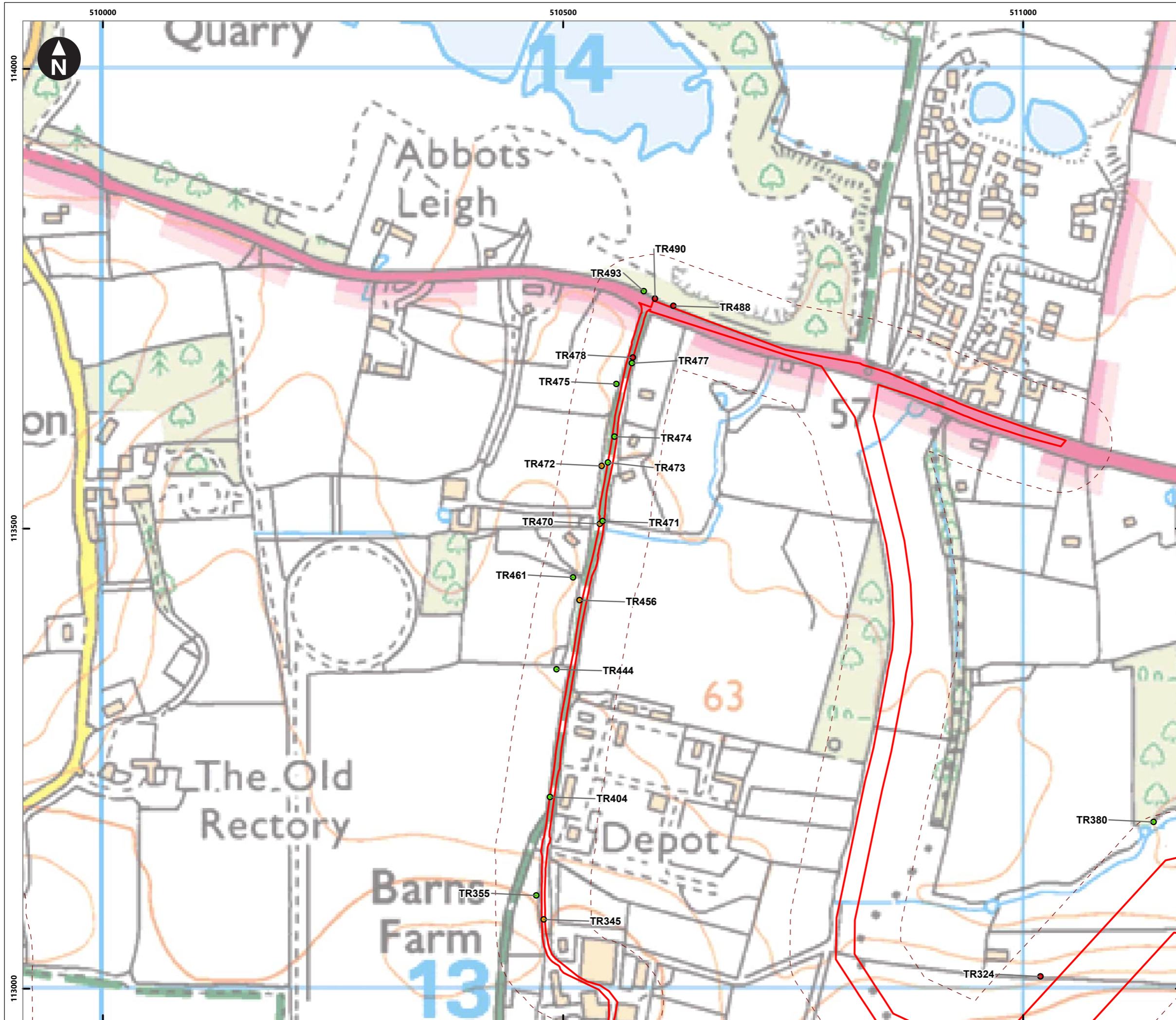

Service Layer Credits: Contains OS data © Crown Copyright and database right 2020
 © Crown copyright and database rights 2023 Ordnance Survey 0100031673

Key

- Proposed DCO Order Limits
- 50m buffer

Tree roost suitability

- Confirmed roost
- High
- Moderate
- Low

0 0.02 0.04 0.08 0.12 0.16
 Kilometres
 1:4,000
 British National Grid Transverse Mercator

Rampion Extension Development

Rampion 2 Offshore Wind Farm

Figure 22.17.6I Tree roost suitability

Bat tree ground level visual assessment survey report

Environmental Statement

System Identifier: 42285-WSP-ES-ON-FG-OO-4359	Version: 1.0			
Company: WSP	Drawn By: HADJE	Chk/Aprvd: SUTET	Drawn Date: 28/07/2023	Status: FINAL

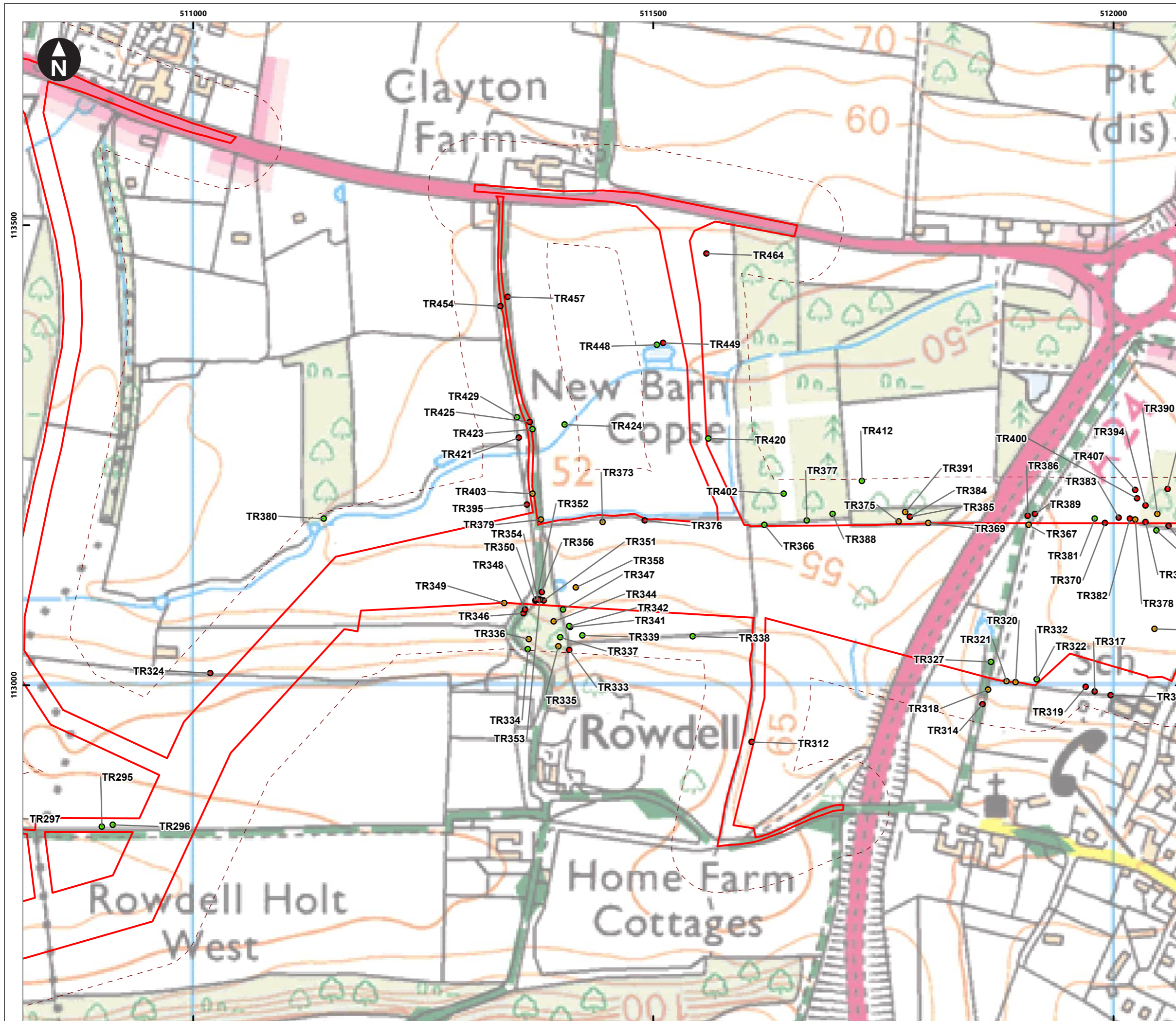

Service Layer Credits: Contains OS data © Crown Copyright and database right 2020
 © Crown copyright and database rights 2023 Ordnance Survey 0100031673

Key

- Proposed DCO Order Limits
- 50m buffer

Tree roost suitability

- Confirmed roost
- High
- Moderate
- Low

0 0.02 0.04 0.08 0.12 0.16
 Kilometres
 1:4,000
 British National Grid Transverse Mercator

Rampion Extension Development

Rampion 2 Offshore Wind Farm

Figure 22.17.6m Tree roost suitability

Bat tree ground level visual assessment survey report

Environmental Statement

System Identifier: 42285-WSP-ES-ON-FG-OO-4359	Version: 1.0			
Company: WSP	Drawn By: HADJE	Chk/Prvd: SUTET	Drawn Date: 28/07/2023	Status: FINAL

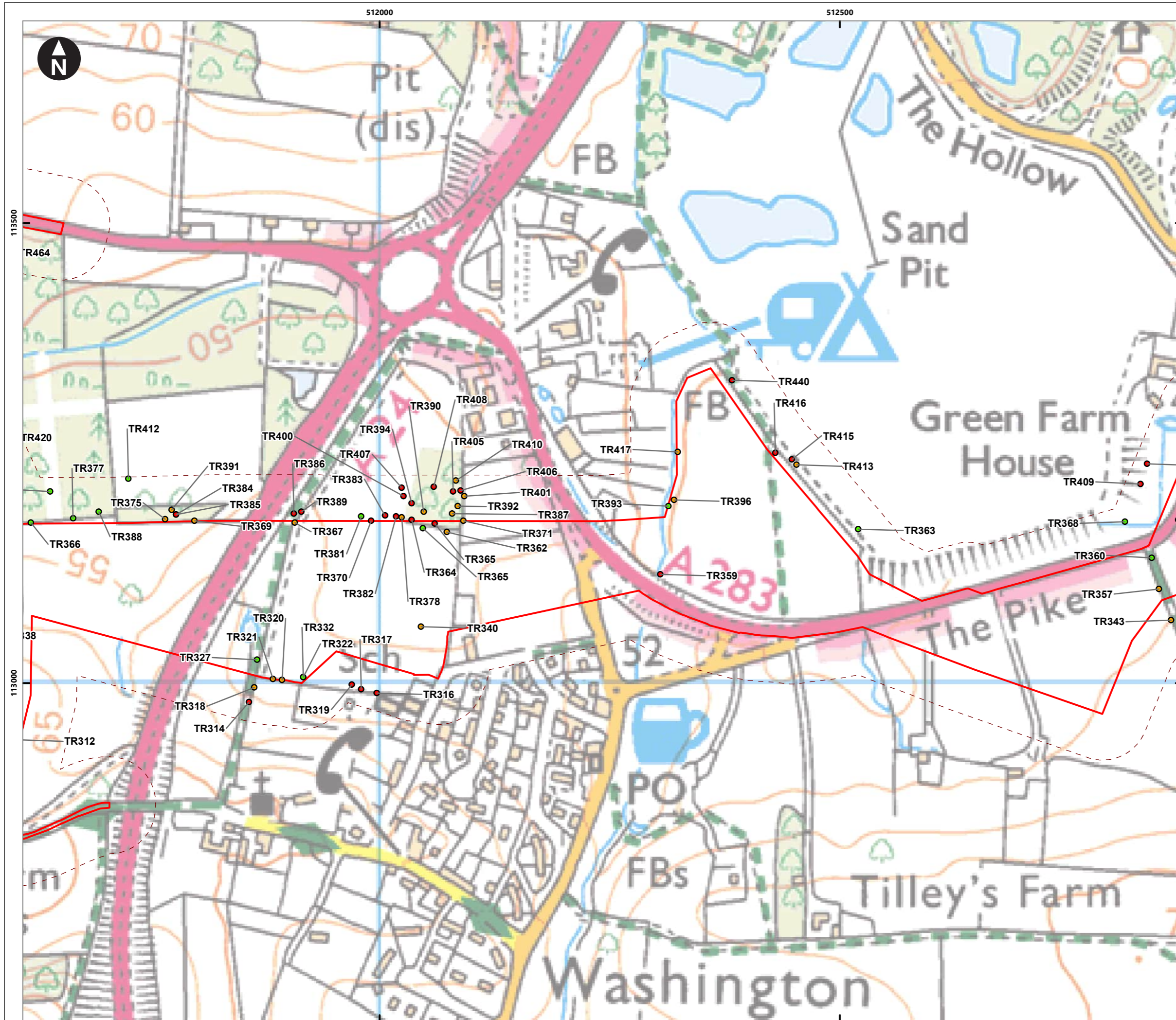

Service Layer Credits: Contains OS data © Crown Copyright and database right 2020
 © Crown copyright and database rights 2023 Ordnance Survey 0100031673

Key

- Proposed DCO Order Limits
- 50m buffer

Tree roost suitability

- Confirmed roost
- High
- Moderate
- Low

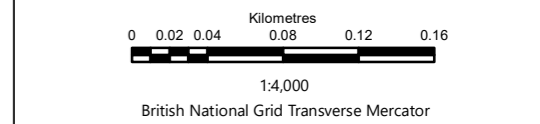
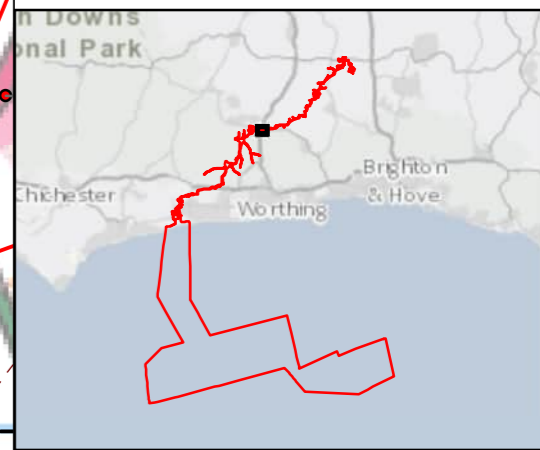

Rampion Extension Development



Rampion 2 Offshore Wind Farm

Figure 22.17.6n Tree roost suitability

Bat tree ground level visual assessment survey report

Environmental Statement

System Identifier: 42285-WSP-ES-ON-FG-OO-4359		Version: 1.0
Company: WSP	Drawn By: HADJE	Chk/Aprvd: SUTET
Drawn Date: 28/07/2023	Status: FINAL	

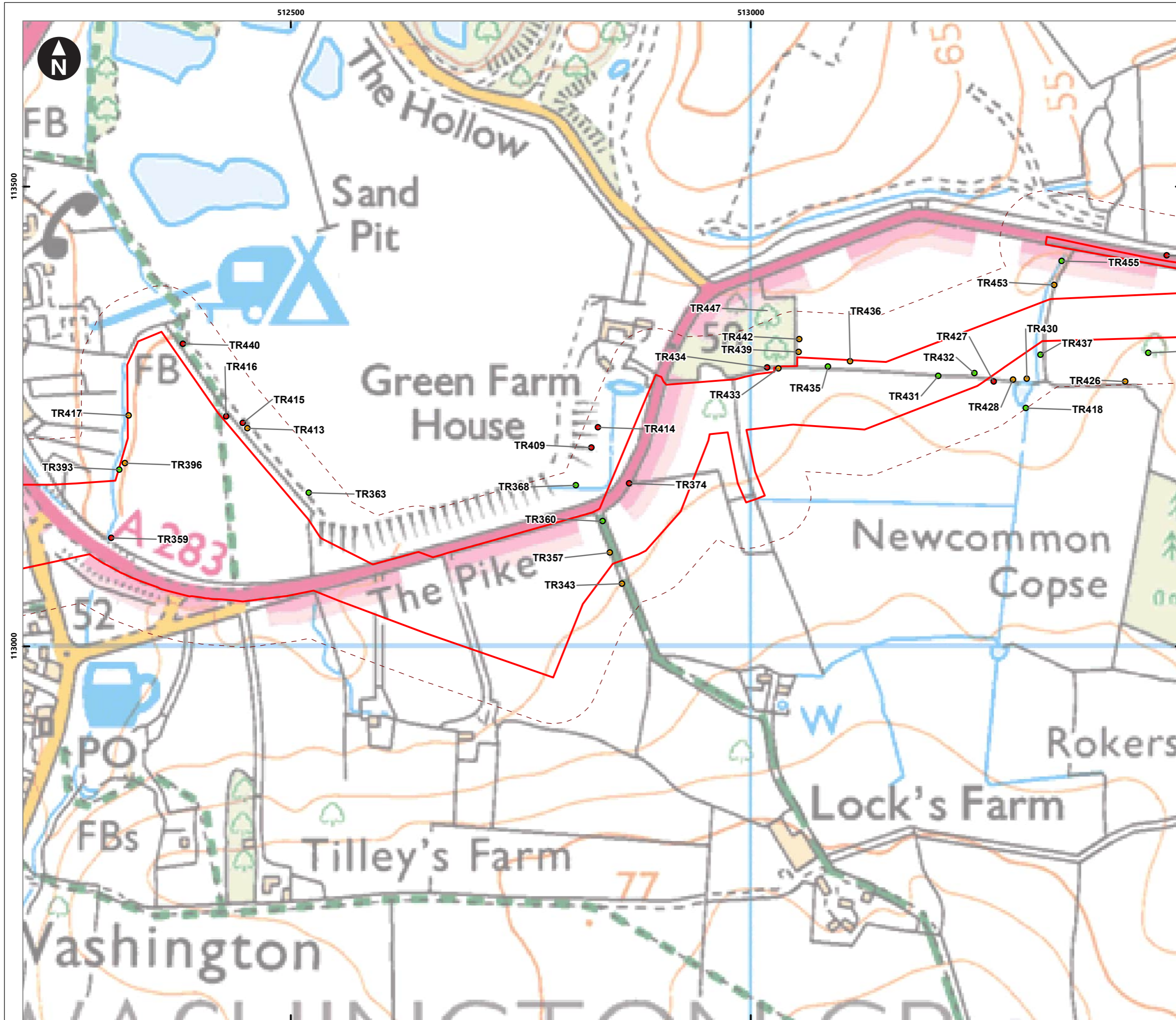

Service Layer Credits: Contains OS data © Crown Copyright and database right 2020
 © Crown copyright and database rights 2023 Ordnance Survey 0100031673

Key

- Proposed DCO Order Limits
- 50m buffer

Tree roost suitability

- Confirmed roost
- High
- Moderate
- Low

0 0.02 0.04 0.08 0.12 0.16
 Kilometres
 1:4,000
 British National Grid Transverse Mercator

Rampion Extension Development

Rampion 2 Offshore Wind Farm

Figure 22.17.6a Tree roost suitability

Bat tree ground level visual assessment survey report

Environmental Statement

System Identifier: 42285-WSP-ES-ON-FG-OO-4359		Version: 1.0
Company: WSP	Drawn By: HADJE	Chk/Aprvd: SUTET
Drawn Date: 28/07/2023	Status: FINAL	

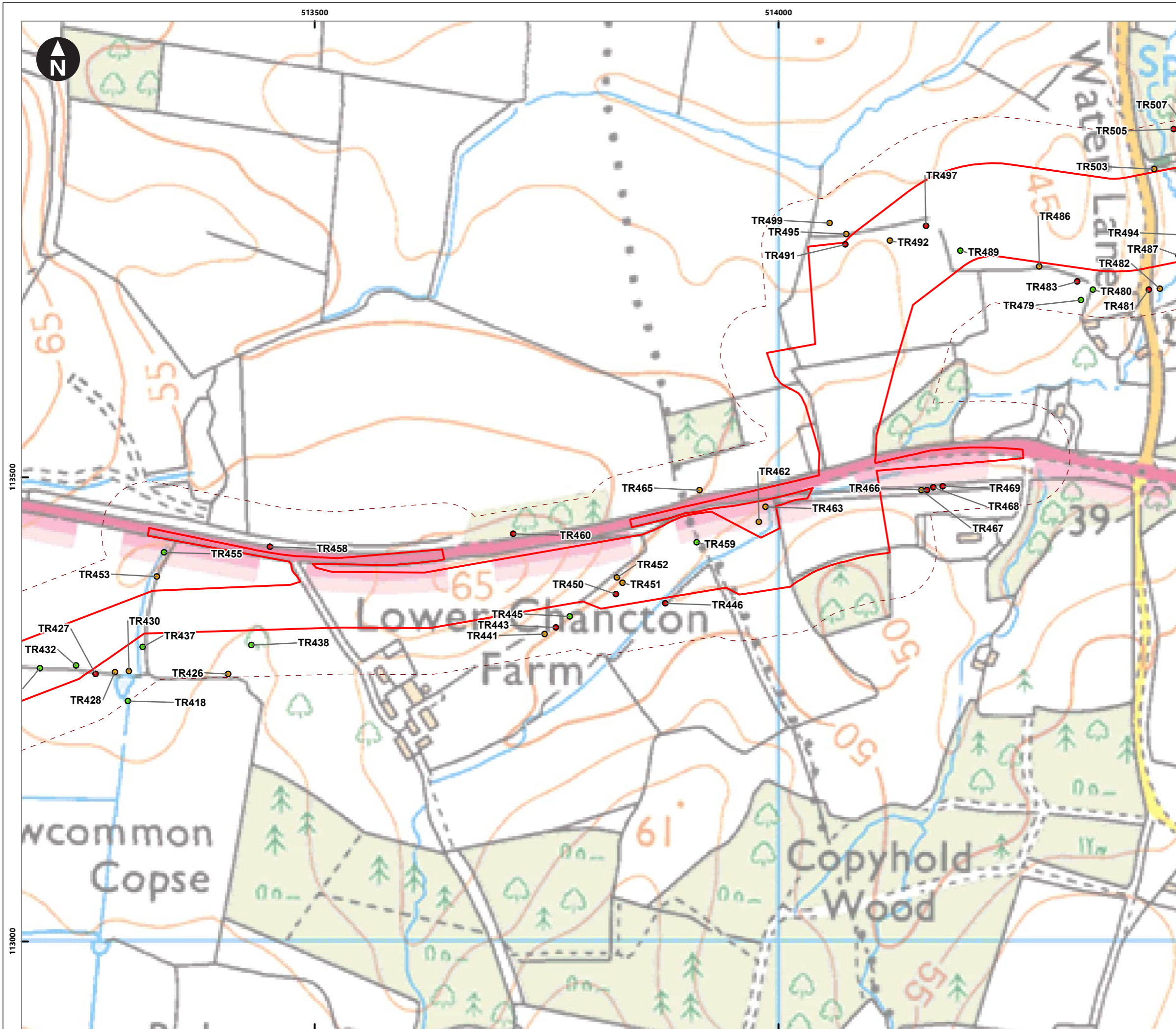

Service Layer Credits: Contains OS data © Crown Copyright and database right 2020
 © Crown copyright and database rights 2023 Ordnance Survey 0100031673

Key

- Proposed DCO Order Limits
- 50m buffer

Tree roost suitability

- Confirmed roost
- High
- Moderate
- Low

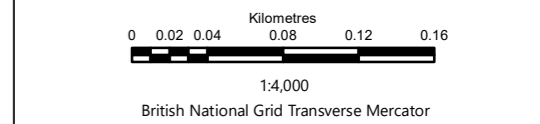
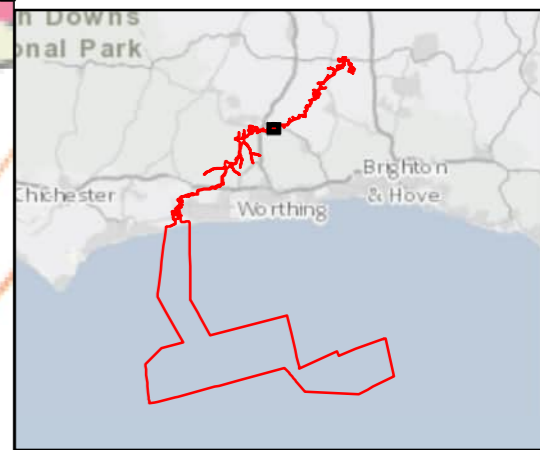

Rampion Extension Development

Rampion 2 Offshore Wind Farm

Figure 22.17.6p Tree roost suitability

Bat tree ground level visual assessment survey report

Environmental Statement

System Identifier: 42285-WSPE-ES-ON-FG-OO-4359	Version: 1.0
---	-----------------

Company: WSP	Drawn By: HADJE	Chk/Aprvd: SUTET	Drawn Date: 28/07/2023	Status: FINAL
-----------------	--------------------	---------------------	---------------------------	------------------

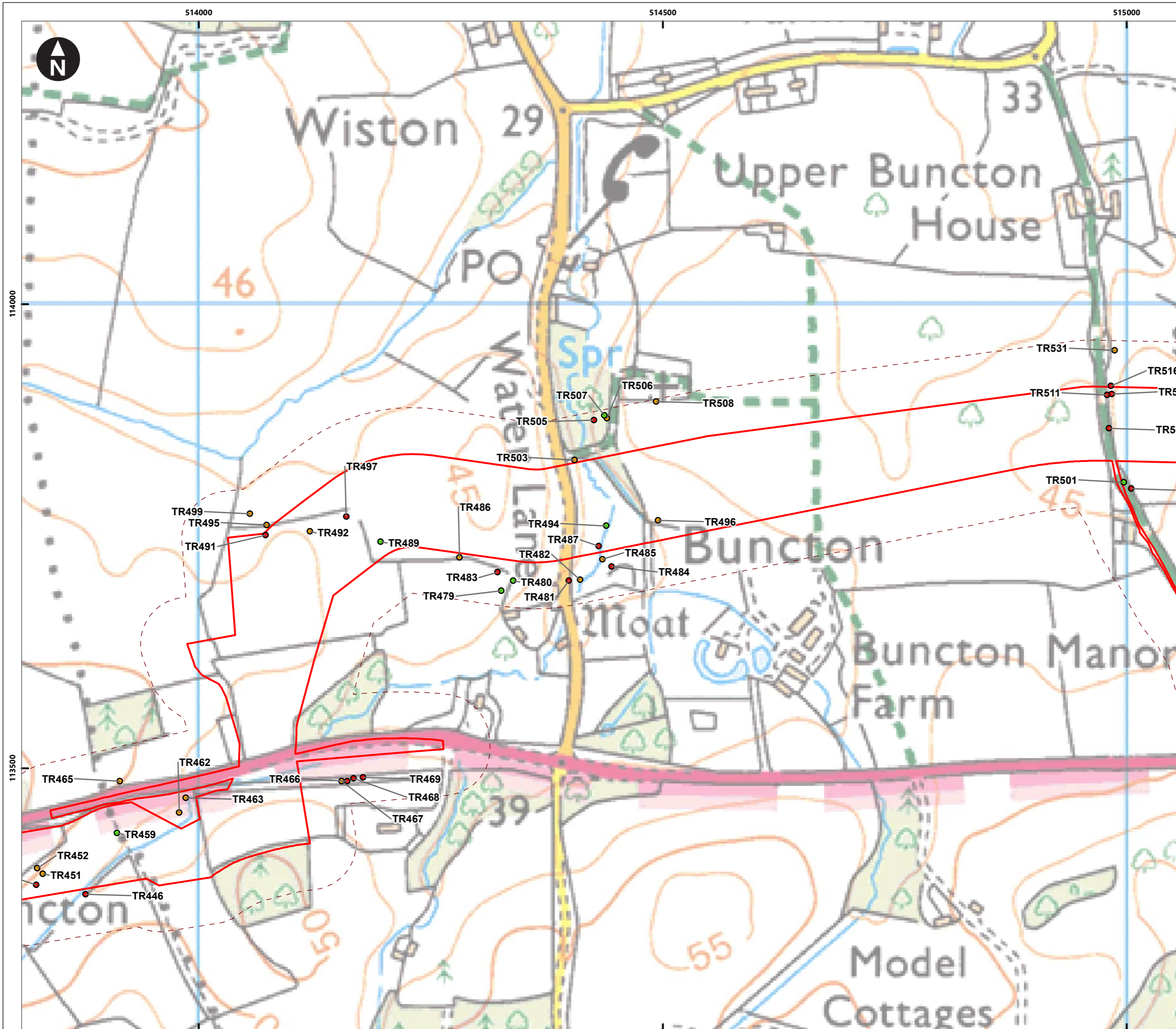

Service Layer Credits: Contains OS data © Crown Copyright and database right 2020
 © Crown copyright and database rights 2023 Ordnance Survey 0100031673

Key

- Proposed DCO Order Limits
- 50m buffer

Tree roost suitability

- Confirmed roost
- High
- Moderate
- Low

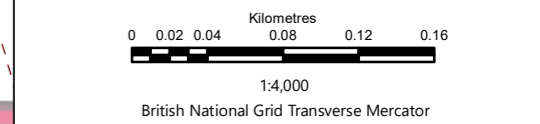
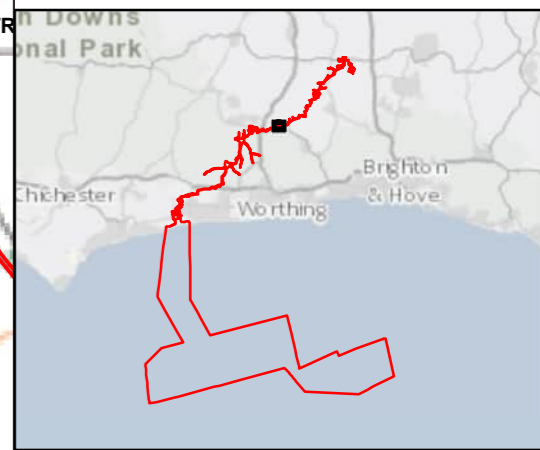

Rampion Extension Development

Rampion 2 Offshore Wind Farm
 Figure 22.17.6q Tree roost suitability
 Bat tree ground level visual assessment survey report

Environmental Statement

System Identifier: 42285-WSPE-ES-ON-FG-OO-4359	Version: 1.0
---	-----------------

Company: WSP	Drawn By: HADJE	Chk/Aprvd: SUTET	Drawn Date: 28/07/2023	Status: FINAL
-----------------	--------------------	---------------------	---------------------------	------------------

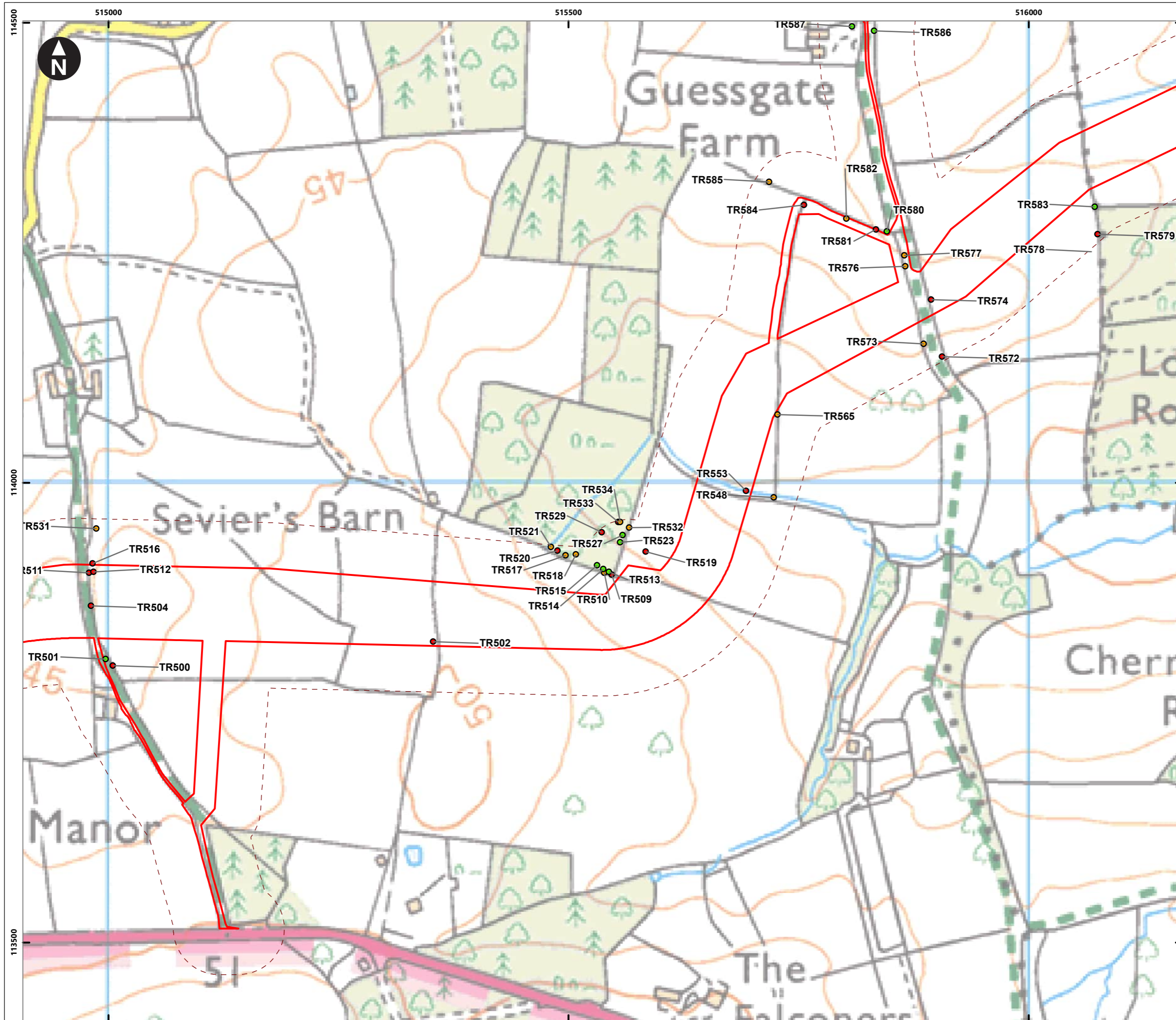

Service Layer Credits: Contains OS data © Crown Copyright and database right 2020
 © Crown copyright and database rights 2023 Ordnance Survey 0100031673

Key

- Proposed DCO Order Limits
- 50m buffer

Tree roost suitability

- Confirmed roost
- High
- Moderate
- Low

0 0.02 0.04 0.08 0.12 0.16
 Kilometres
 1:4,000
 British National Grid Transverse Mercator

Rampion Extension Development

Rampion 2 Offshore Wind Farm

Figure 22.17.6r Tree roost suitability

Bat tree ground level visual assessment survey report

Environmental Statement

System Identifier: 42285-WSP-ES-ON-FG-OO-4359		Version: 1.0
Company: WSP	Drawn By: HADJE	Chk/Prvd: SUTET
Drawn Date: 28/07/2023	Status: FINAL	

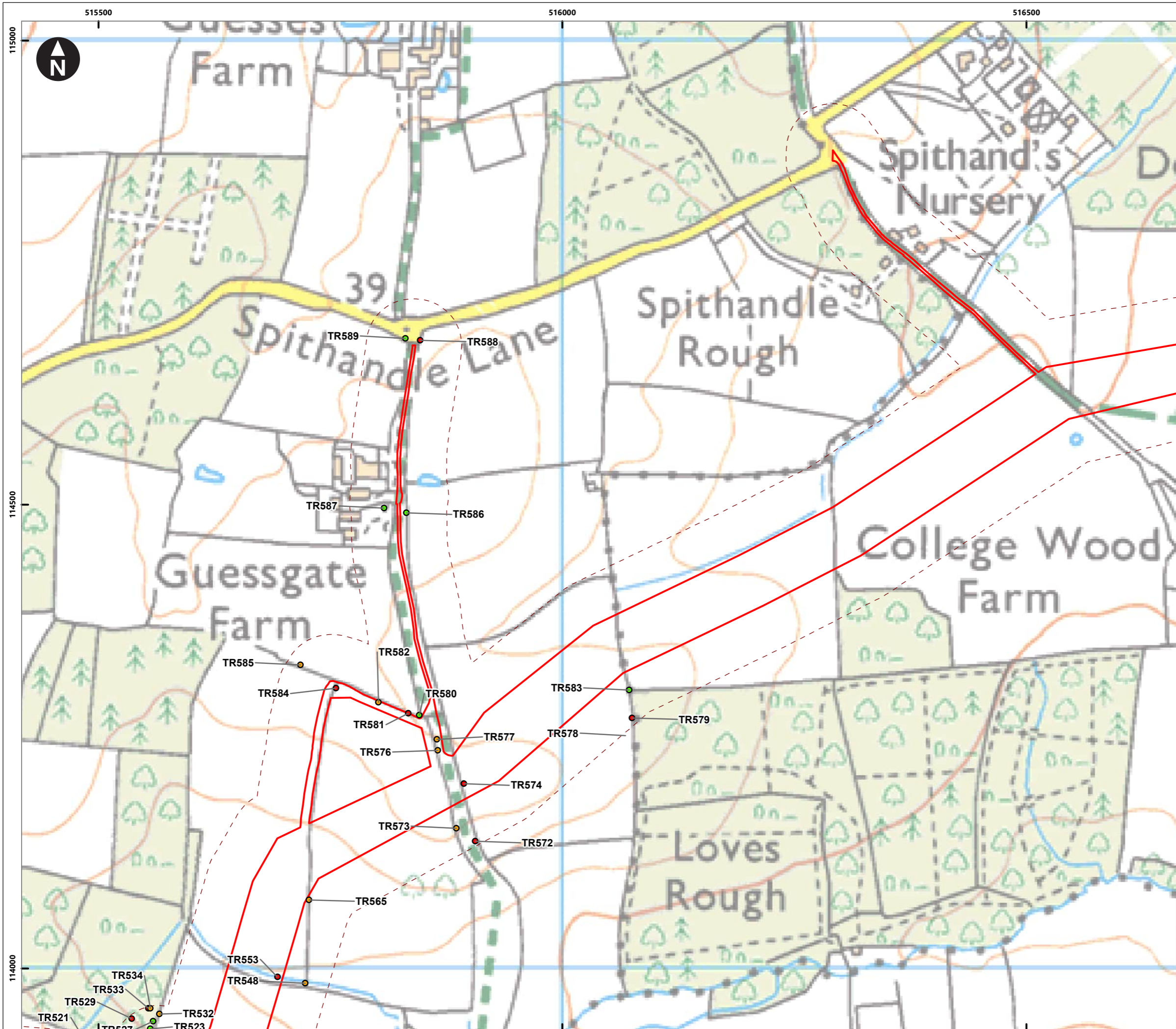

Service Layer Credits: Contains OS data © Crown Copyright and database right 2020
 © Crown copyright and database rights 2023 Ordnance Survey 0100031673

Key

- Proposed DCO Order Limits
- 50m buffer

Tree roost suitability

- Confirmed roost
- High
- Moderate
- Low

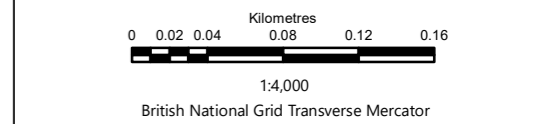
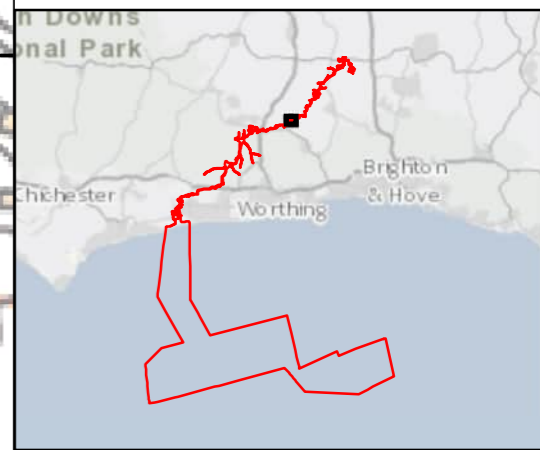

Rampion Extension Development

Rampion 2 Offshore Wind Farm
 Figure 22.17.6s Tree roost suitability
 Bat tree ground level visual assessment survey report

Environmental Statement

System Identifier: 42285-WSP-ES-ON-FG-OO-4359	Version: 1.0
--	-----------------

Company: WSP	Drawn By: HADJE	Chk/Aprvd: SUTET	Drawn Date: 28/07/2023	Status: FINAL
-----------------	--------------------	---------------------	---------------------------	------------------

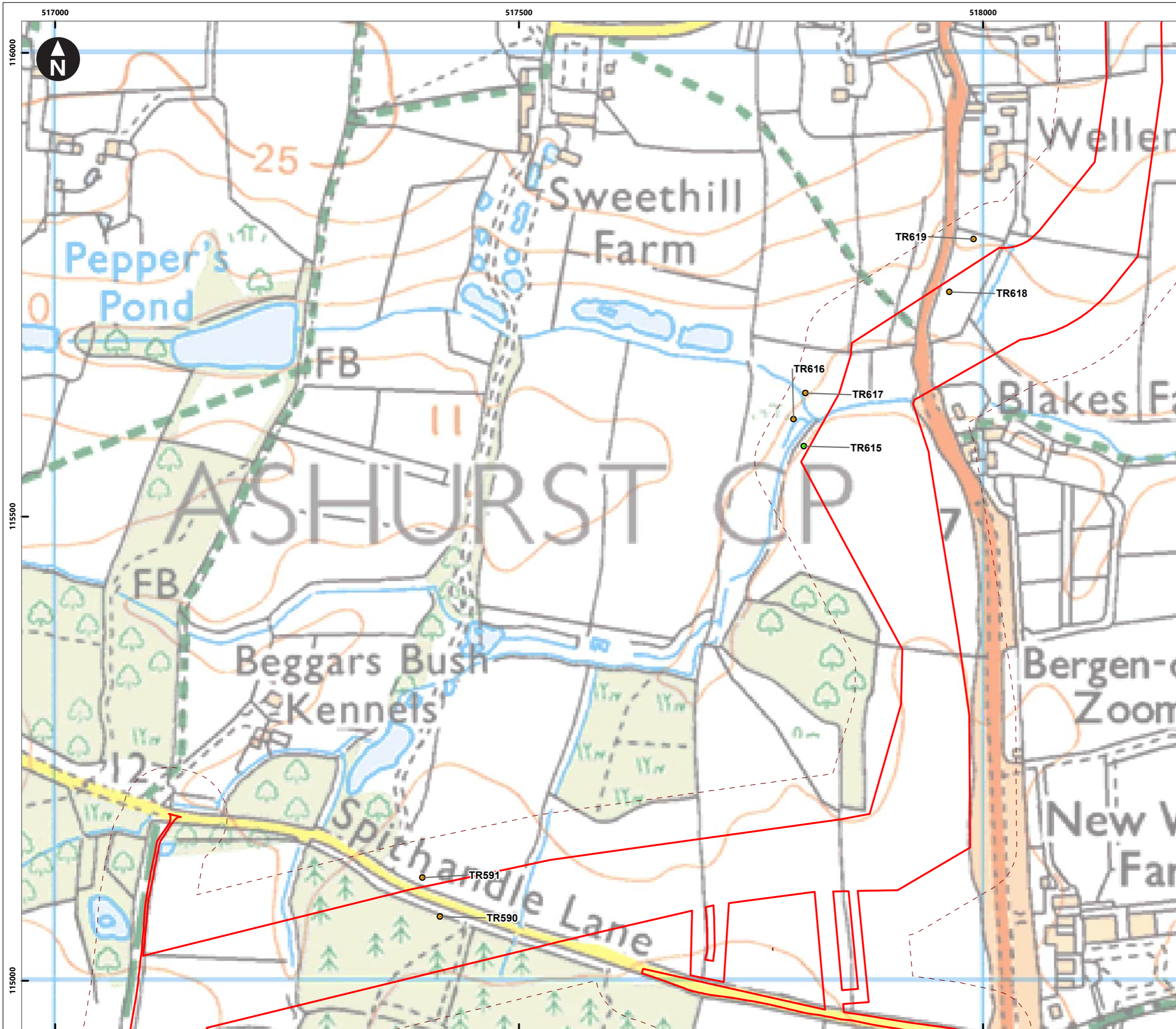

Service Layer Credits: Contains OS data © Crown Copyright and database right 2020
 © Crown copyright and database rights 2023 Ordnance Survey 0100031673

Key

- Proposed DCO Order Limits
- 50m buffer

Tree roost suitability

- Confirmed roost
- High
- Moderate
- Low

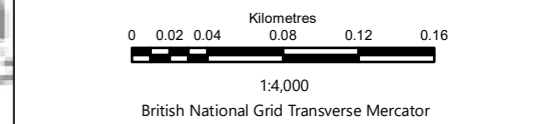
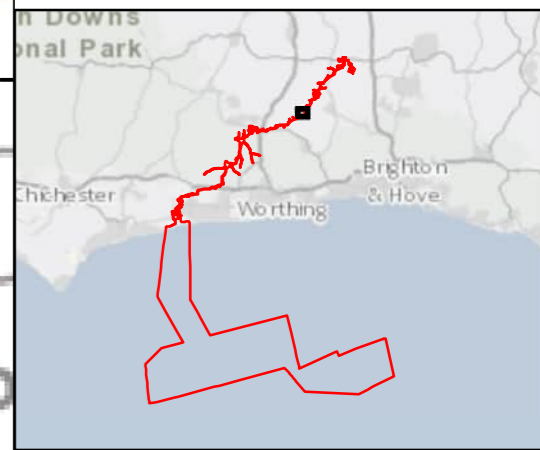

Rampion Extension Development



Rampion 2 Offshore Wind Farm

Figure 22.17.6t Tree roost suitability
 Bat tree ground level visual assessment survey report

Environmental Statement

System Identifier:	Version:
42285-WSPE-ES-ON-FG-OO-4359	1.0

Company:	Drawn By:	Chk/Prvd:	Drawn Date:	Status:
WSP	HADJE	SUTET	28/07/2023	FINAL

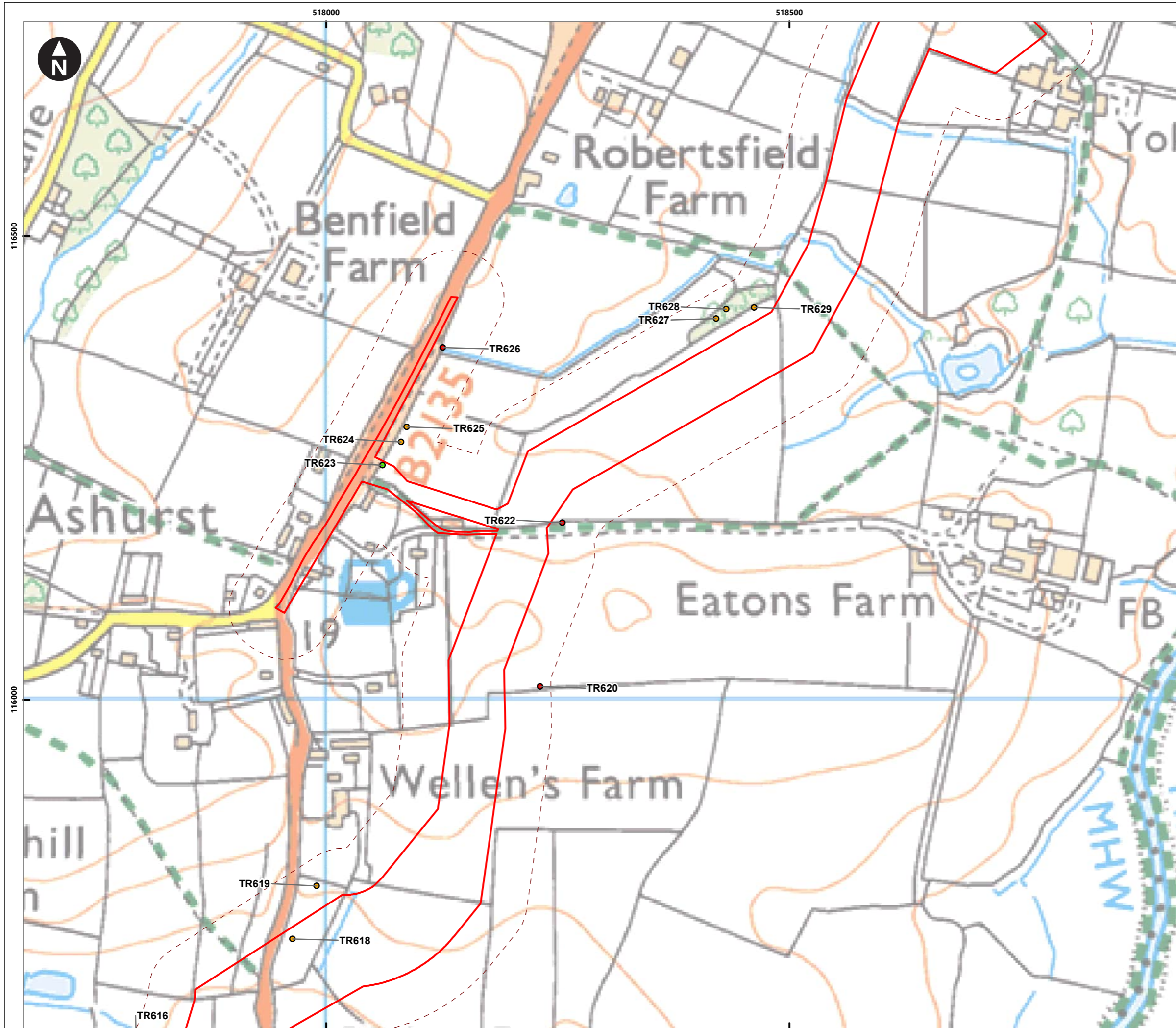

Service Layer Credits: Contains OS data © Crown Copyright and database right 2020
 © Crown copyright and database rights 2023 Ordnance Survey 0100031673

Key

- Proposed DCO Order Limits
- 50m buffer

Tree roost suitability

- Confirmed roost
- High
- Moderate
- Low

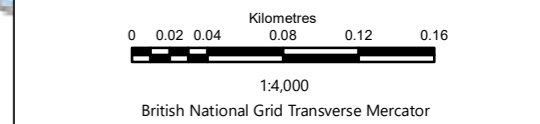
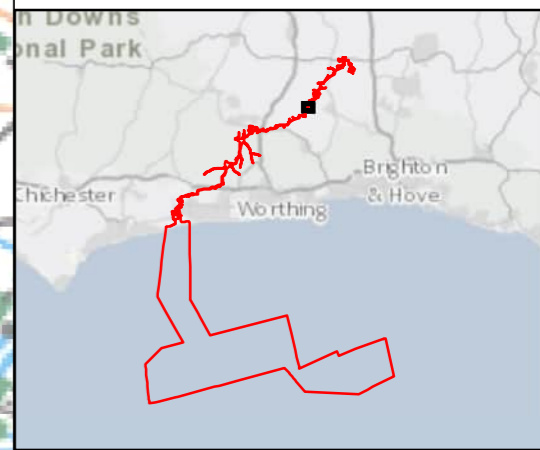

Rampion Extension Development



Rampion 2 Offshore Wind Farm

Figure 22.17.6u Tree roost suitability

Bat tree ground level visual assessment survey report

Environmental Statement

System Identifier:	Version:
42285-WSPE-ES-ON-FG-OO-4359	1.0

Company:	Drawn By:	Chk/Aprvd:	Drawn Date:	Status:
WSP	HADJE	SUTET	28/07/2023	FINAL

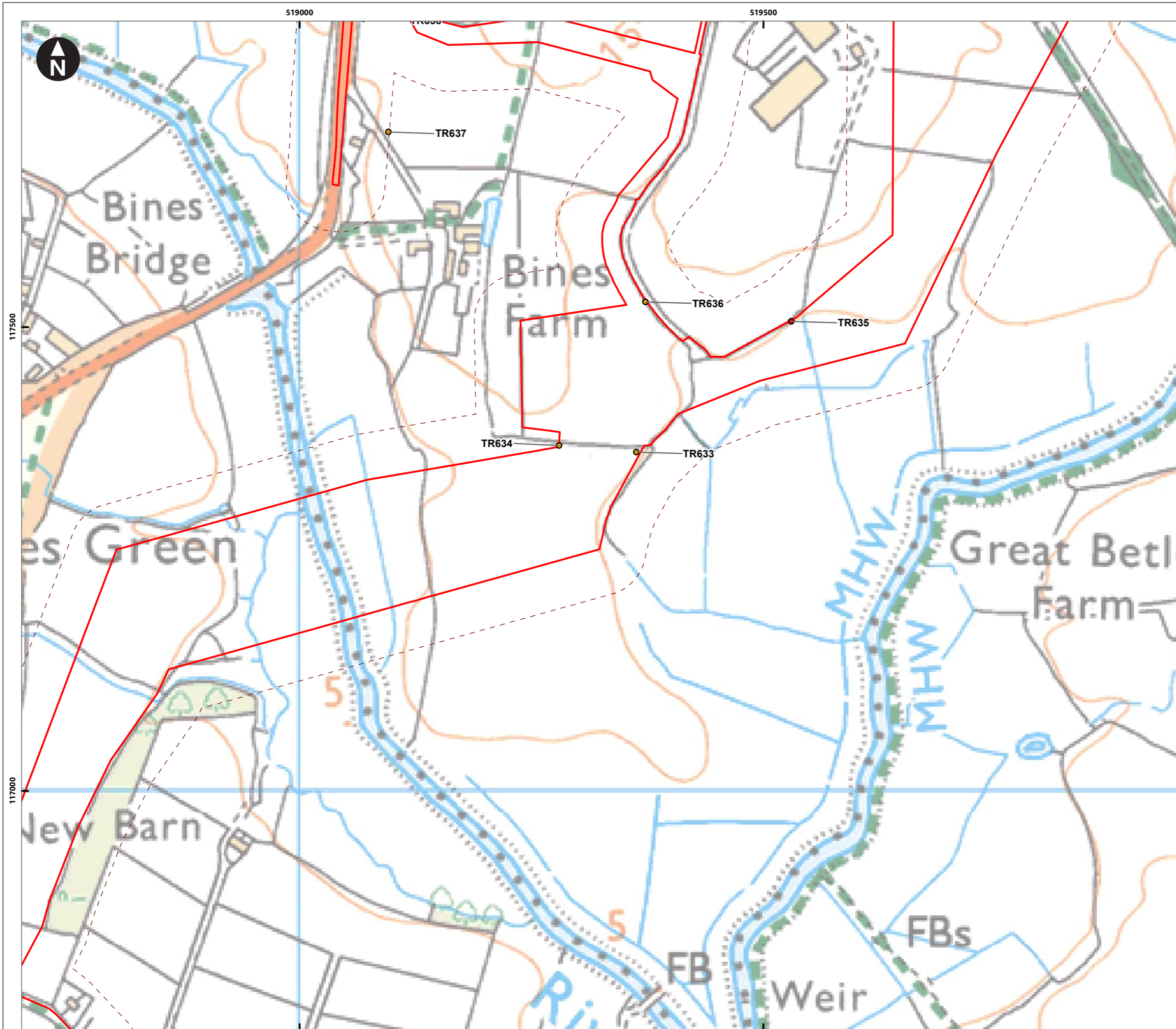

Service Layer Credits: Contains OS data © Crown Copyright and database right 2020
 © Crown copyright and database rights 2023 Ordnance Survey 0100031673

Key

- Proposed DCO Order Limits
- 50m buffer

Tree roost suitability

- Confirmed roost
- High
- Moderate
- Low

0 0.02 0.04 0.08 0.12 0.16
 Kilometres
 1:4,000
 British National Grid Transverse Mercator

Rampion Extension Development

Rampion 2 Offshore Wind Farm

Figure 22.17.6v Tree roost suitability

Bat tree ground level visual assessment survey report

Environmental Statement

System Identifier: 42285-WSP-ES-ON-FG-OO-4359	Version: 1.0			
Company: WSP	Drawn By: HADJE	Chk/Aprvd: SUTET	Drawn Date: 28/07/2023	Status: FINAL



Service Layer Credits: Contains OS data © Crown Copyright and database right 2020
 © Crown copyright and database rights 2023 Ordnance Survey 0100031673

Key

- Proposed DCO Order Limits
- 50m buffer

Tree roost suitability

- Confirmed roost
- High
- Moderate
- Low

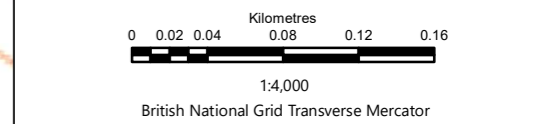
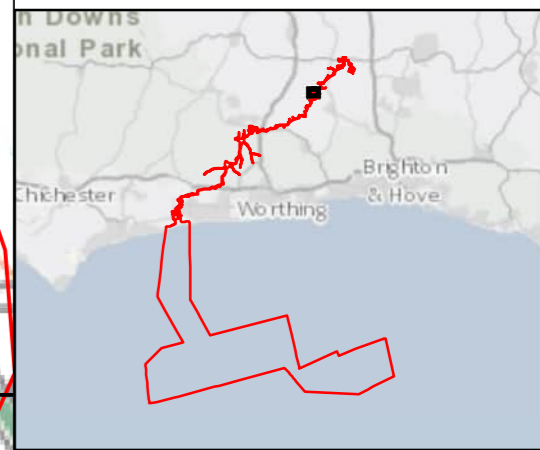

Rampion Extension Development



Rampion 2 Offshore Wind Farm

Figure 22.17.6w Tree roost suitability

Bat tree ground level visual assessment survey report

Environmental Statement

System Identifier: 42285-WSPE-ES-ON-FG-OO-4359				Version: 1.0
Company: WSP	Drawn By: HADJE	Chk/Aprvd: SUTET	Drawn Date: 28/07/2023	Status: FINAL

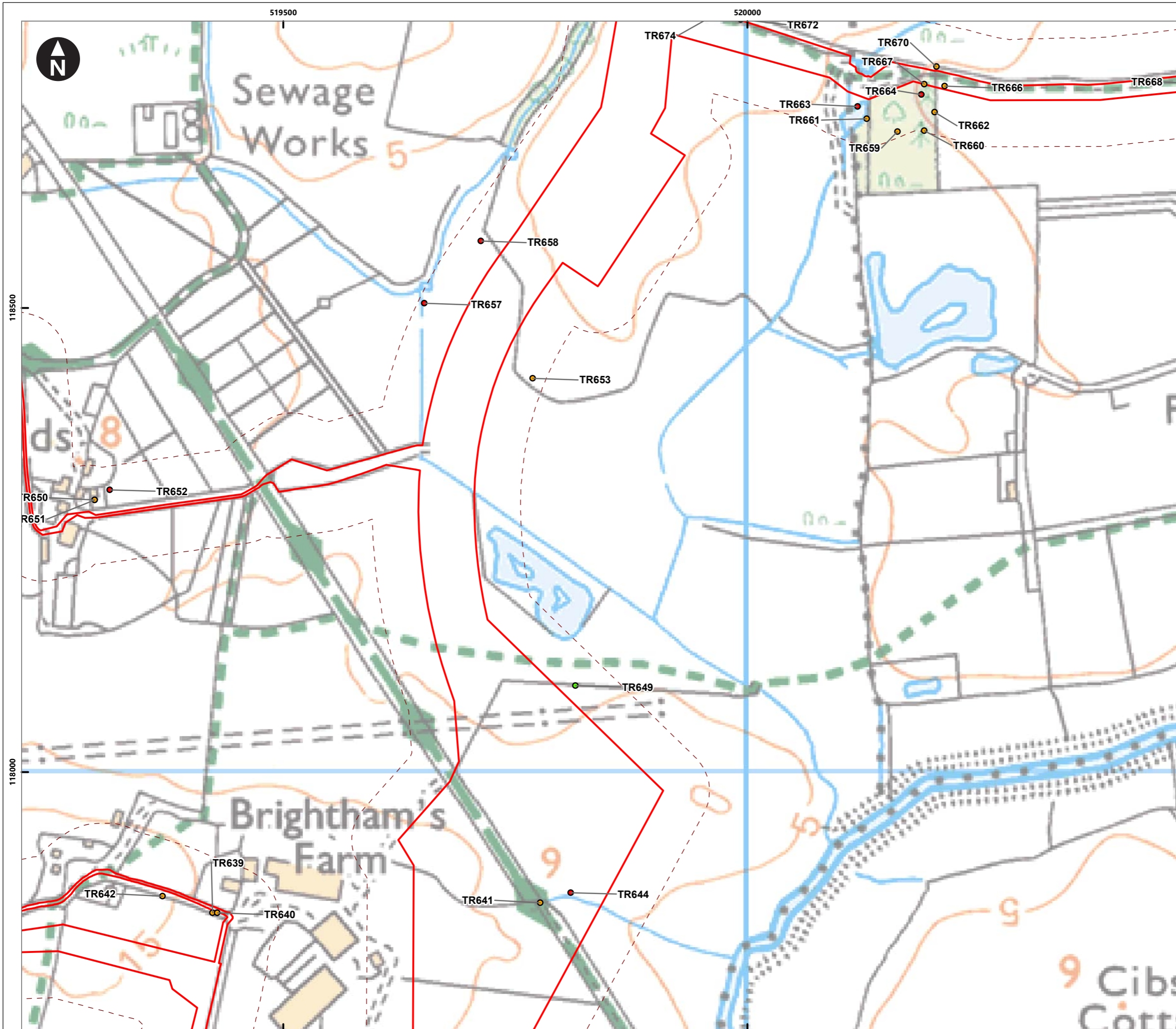

Service Layer Credits: Contains OS data © Crown Copyright and database right 2020
 © Crown copyright and database rights 2023 Ordnance Survey 0100031673

Key

- Proposed DCO Order Limits
- 50m buffer

Tree roost suitability

- Confirmed roost
- High
- Moderate
- Low

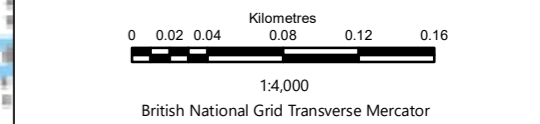
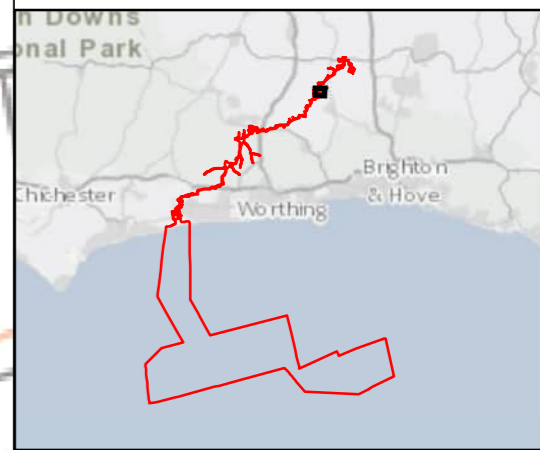

Rampion Extension Development

Rampion 2 Offshore Wind Farm
 Figure 22.17.6x Tree roost suitability
 Bat tree ground level visual assessment survey report

Environmental Statement

System Identifier: 42285-WSP-ES-ON-FG-OO-4359	Version: 1.0
--	-----------------

Company: WSP	Drawn By: HADJE	Chk/Aprvd: SUTET	Drawn Date: 28/07/2023	Status: FINAL
-----------------	--------------------	---------------------	---------------------------	------------------

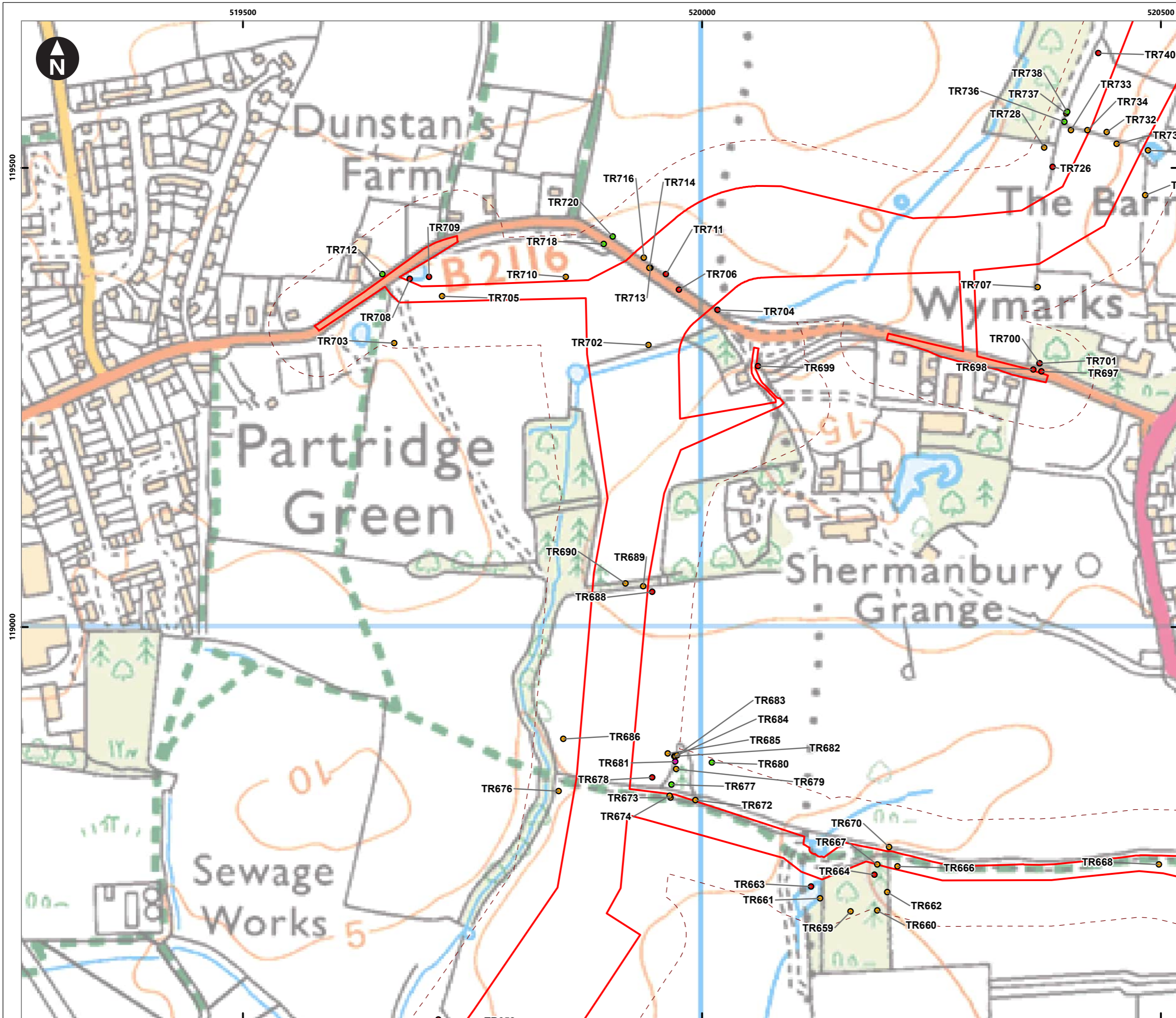

Service Layer Credits: Contains OS data © Crown Copyright and database right 2020
© Crown copyright and database rights 2023 Ordnance Survey 0100031673

Key

- Proposed DCO Order Limits
- 50m buffer

Tree roost suitability

- Confirmed roost
- High
- Moderate
- Low

0 0.02 0.04 0.08 0.12 0.16
Kilometres
1:4,000
British National Grid Transverse Mercator

Rampion Extension Development

Rampion 2 Offshore Wind Farm

Figure 22.17.6y Tree roost suitability
Bat tree ground level visual assessment survey report

Environmental Statement

System Identifier: 42285-WSP-ES-ON-FG-OO-4359	Version: 1.0			
Company: WSP	Drawn By: HADJE	Chk/Prvd: SUTET	Drawn Date: 28/07/2023	Status: FINAL

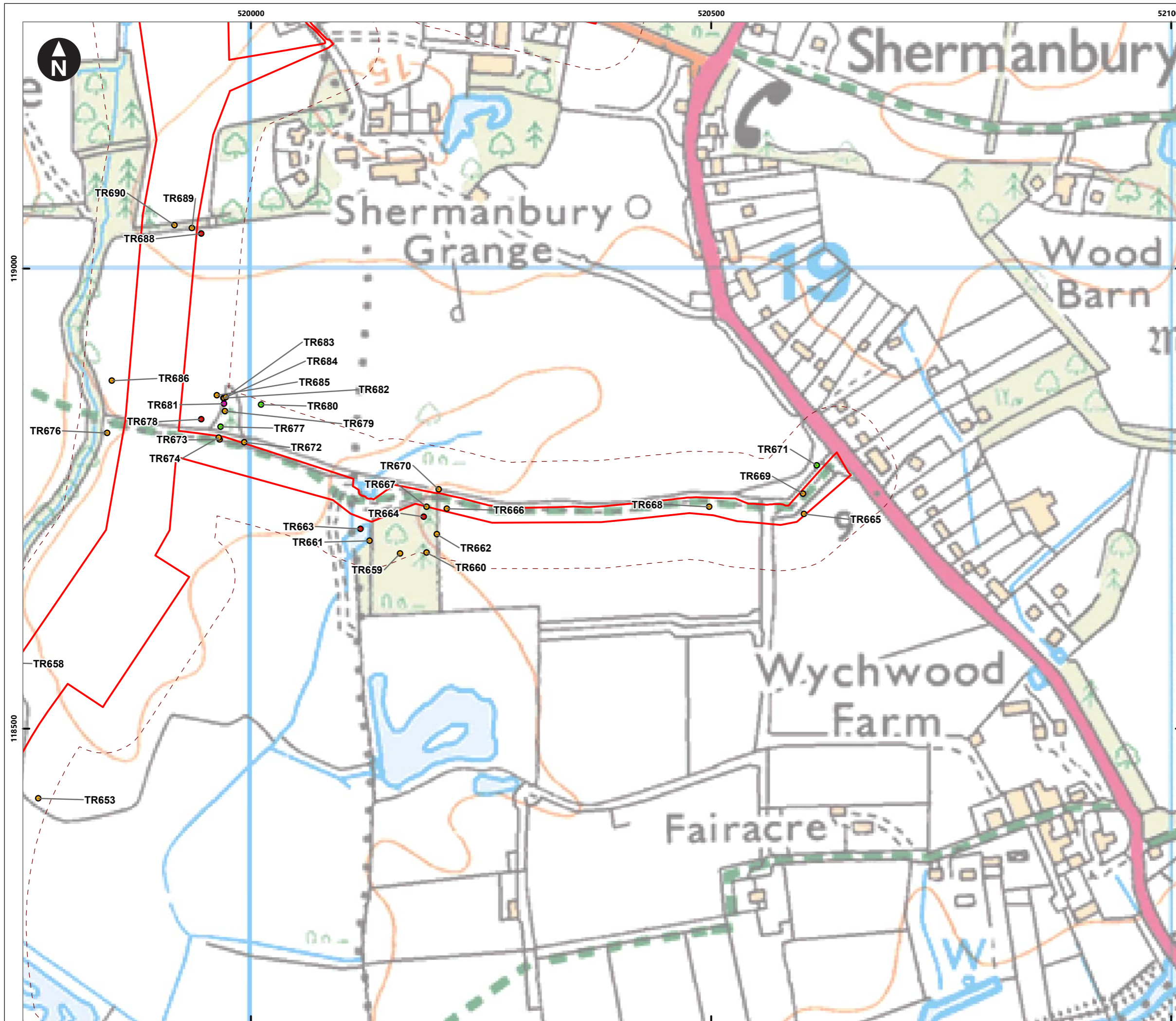

Service Layer Credits: Contains OS data © Crown Copyright and database right 2020
 © Crown copyright and database rights 2023 Ordnance Survey 0100031673

Key

- Proposed DCO Order Limits
- 50m buffer

Tree roost suitability

- Confirmed roost
- High
- Moderate
- Low

0 0.02 0.04 0.08 0.12 0.16
 Kilometres
 1:4,000
 British National Grid Transverse Mercator

Rampion Extension Development

Rampion 2 WIND FARM

Rampion 2 Offshore Wind Farm

Figure 22.17.6z Tree roost suitability

Bat tree ground level visual assessment survey report

Environmental Statement

System Identifier: 42285-WSPE-ES-ON-FG-OO-4359	Version: 1.0			
Company: WSP	Drawn By: HADJE	Chk/Aprvd: SUTET	Drawn Date: 28/07/2023	Status: FINAL

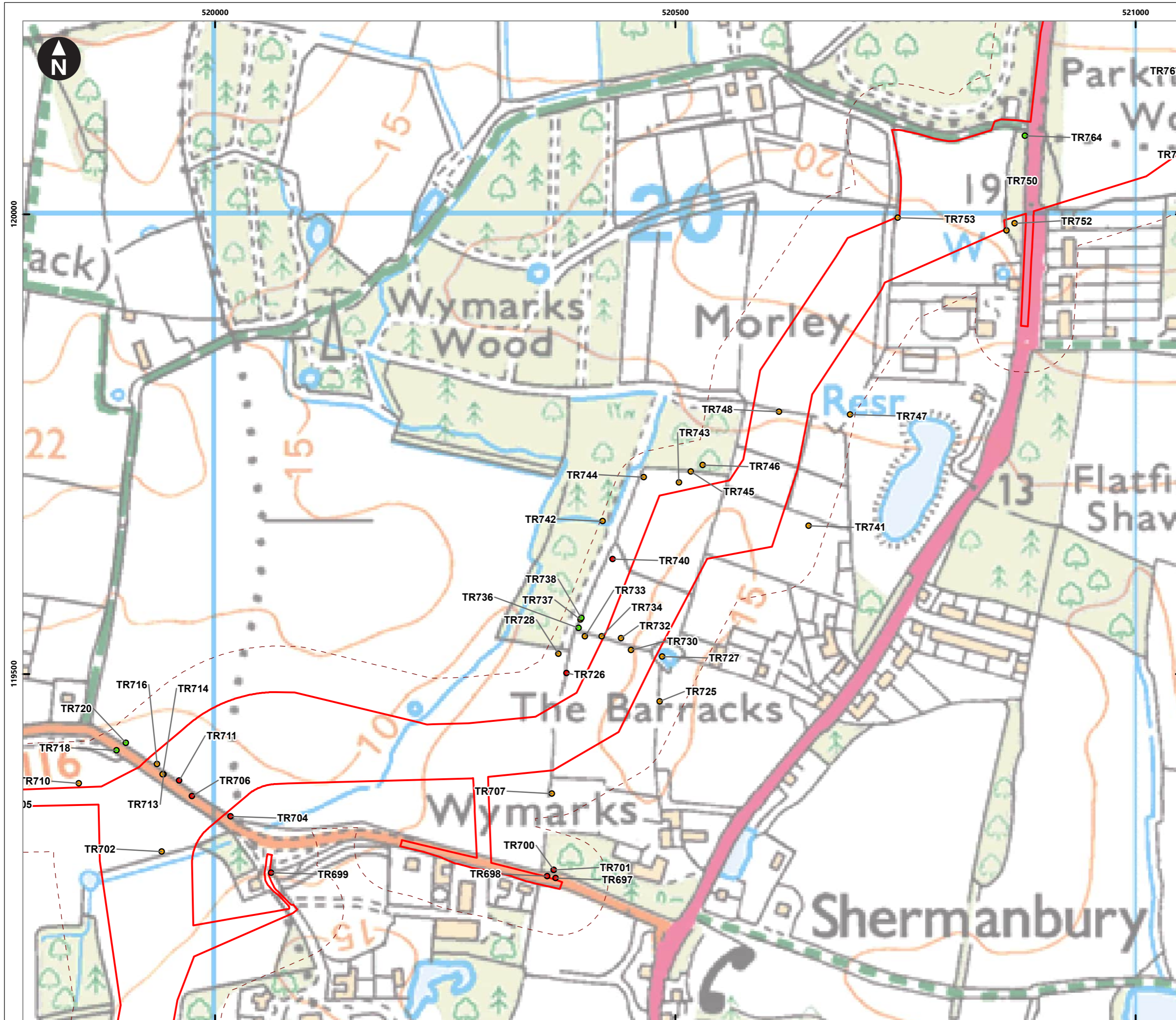

Service Layer Credits: Contains OS data © Crown Copyright and database right 2020
 © Crown copyright and database rights 2023 Ordnance Survey 0100031673

Key

- Proposed DCO Order Limits
- 50m buffer

Tree roost suitability

- Confirmed roost
- High
- Moderate
- Low

0 0.02 0.04 0.08 0.12 0.16
 Kilometres
 1:4,000
 British National Grid Transverse Mercator

Rampion Extension Development

Rampion 2 Offshore Wind Farm

Figure 22.17.6aa Tree roost suitability

Bat tree ground level visual assessment survey report

Environmental Statement

System Identifier: 42285-WSPE-ES-ON-FG-OO-4359	Version: 1.0			
Company: WSP	Drawn By: HADJE	Chk/Prvrd: SUTET	Drawn Date: 28/07/2023	Status: FINAL

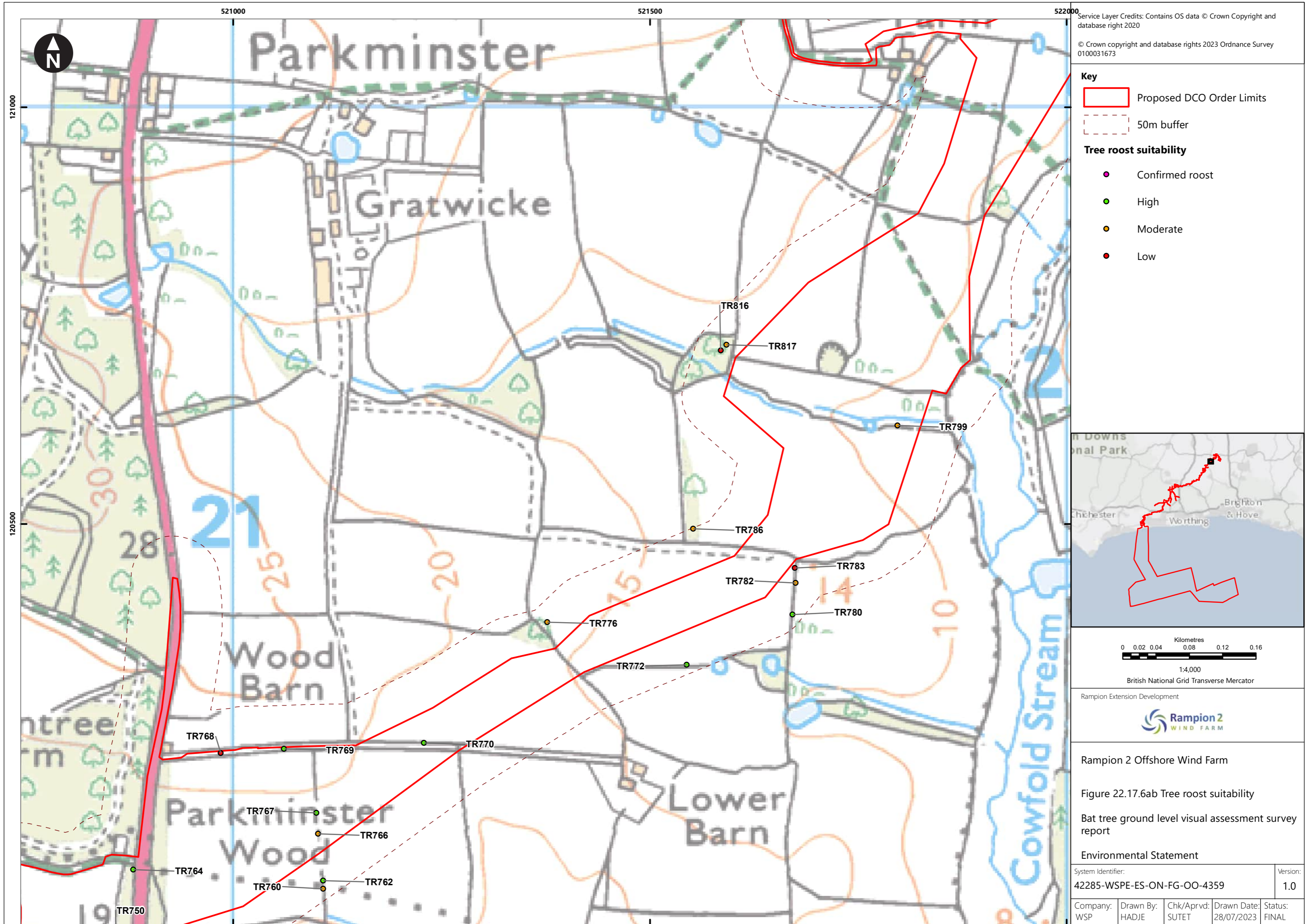

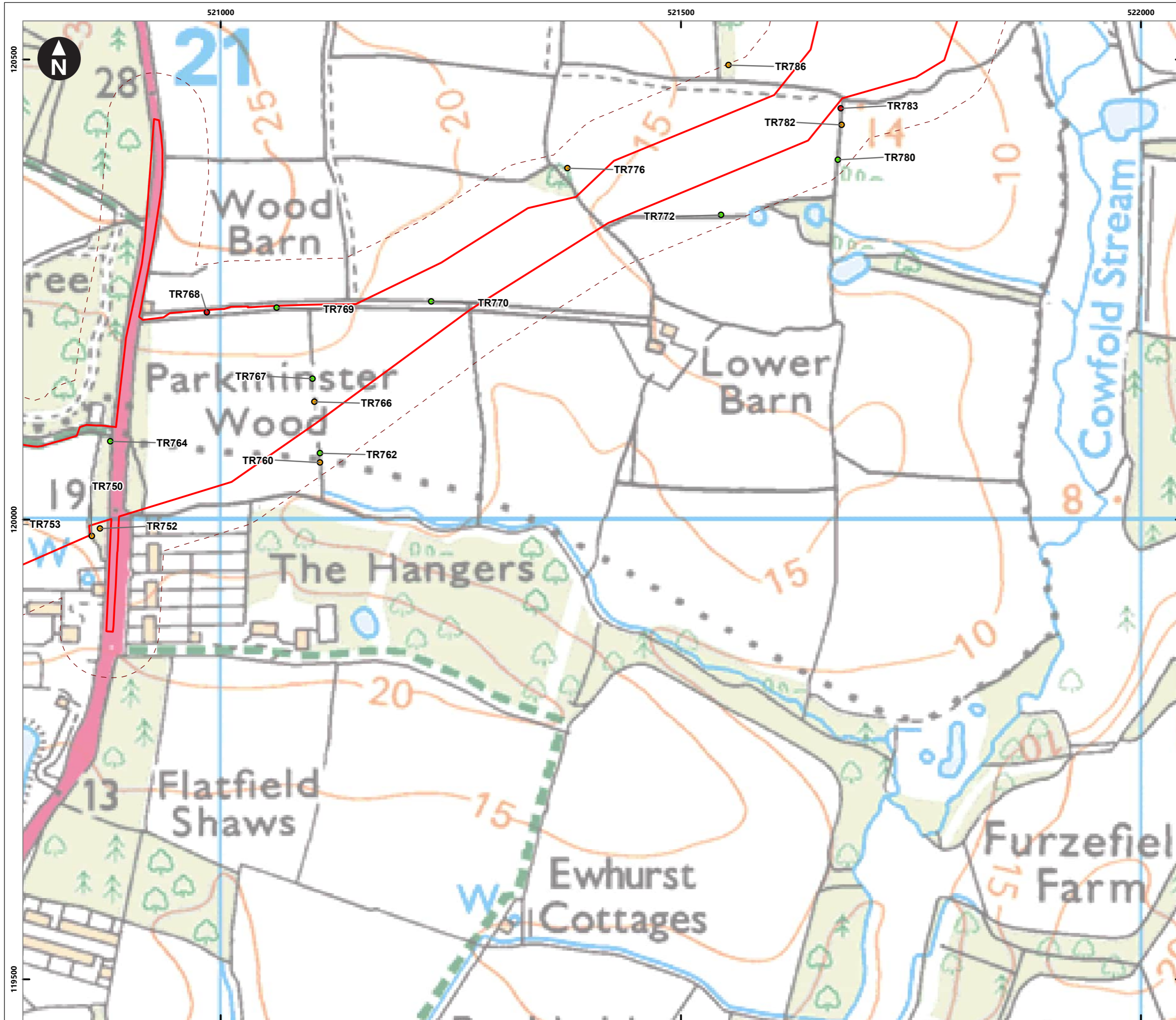

Service Layer Credits: Contains OS data © Crown Copyright and database right 2020
 © Crown copyright and database rights 2023 Ordnance Survey 0100031673

Key

- Proposed DCO Order Limits
- 50m buffer

Tree roost suitability

- Confirmed roost
- High
- Moderate
- Low

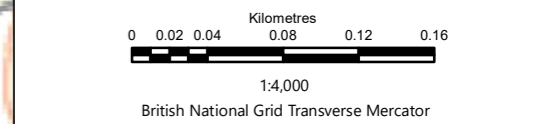
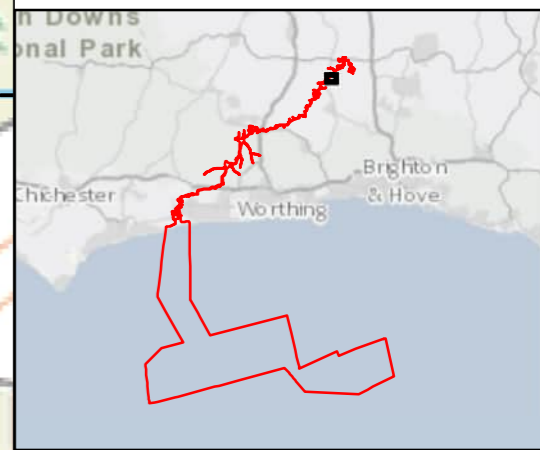

Rampion Extension Development				
Rampion 2 Offshore Wind Farm				
Figure 22.17.6ac Tree roost suitability				
Bat tree ground level visual assessment survey report				
Environmental Statement				
System Identifier: 42285-WSP-ES-ON-FG-OO-4359				Version: 1.0
Company: WSP	Drawn By: HADJE	Chk/Aprvd: SUTET	Drawn Date: 28/07/2023	Status: FINAL



Service Layer Credits: Contains OS data © Crown Copyright and database right 2020
 © Crown copyright and database rights 2023 Ordnance Survey 0100031673

Key

- Proposed DCO Order Limits
- 50m buffer

Tree roost suitability

- Confirmed roost
- High
- Moderate
- Low

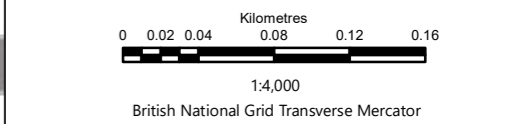
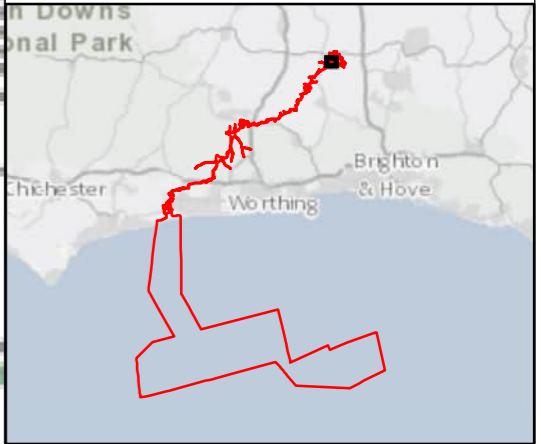

Rampion Extension Development

Rampion 2 Offshore Wind Farm

Figure 22.17.6ad Tree roost suitability

Bat tree ground level visual assessment survey report

Environmental Statement

System Identifier: 42285-WSPE-ES-ON-FG-OO-4359	Version: 1.0
---	-----------------

Company: WSP	Drawn By: HADJE	Chk/Prvd: SUTET	Drawn Date: 28/07/2023	Status: FINAL
-----------------	--------------------	--------------------	---------------------------	------------------



Service Layer Credits: Contains OS data © Crown Copyright and database right 2020
 © Crown copyright and database rights 2023 Ordnance Survey 0100031673

Key

- Proposed DCO Order Limits
- 50m buffer

Tree roost suitability

- Confirmed roost
- High
- Moderate
- Low

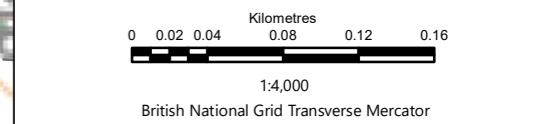
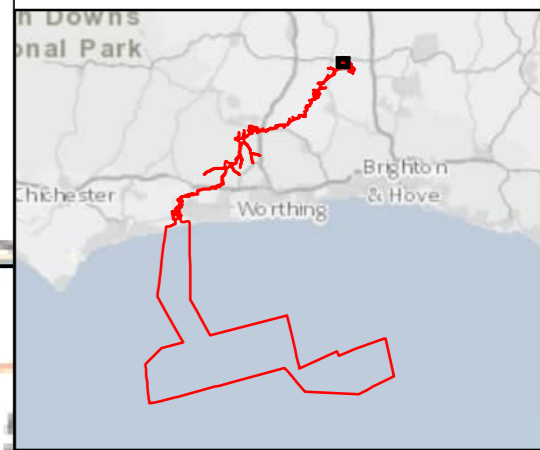

Rampion Extension Development



Rampion 2 Offshore Wind Farm

Figure 22.17.6ae Tree roost suitability

Bat tree ground level visual assessment survey report

Environmental Statement

System Identifier: 42285-WSP-ES-ON-FG-OO-4359	Version: 1.0
--	-----------------

Company: WSP	Drawn By: HADJE	Chk/Aprvd: SUTET	Drawn Date: 28/07/2023	Status: FINAL
-----------------	--------------------	---------------------	---------------------------	------------------

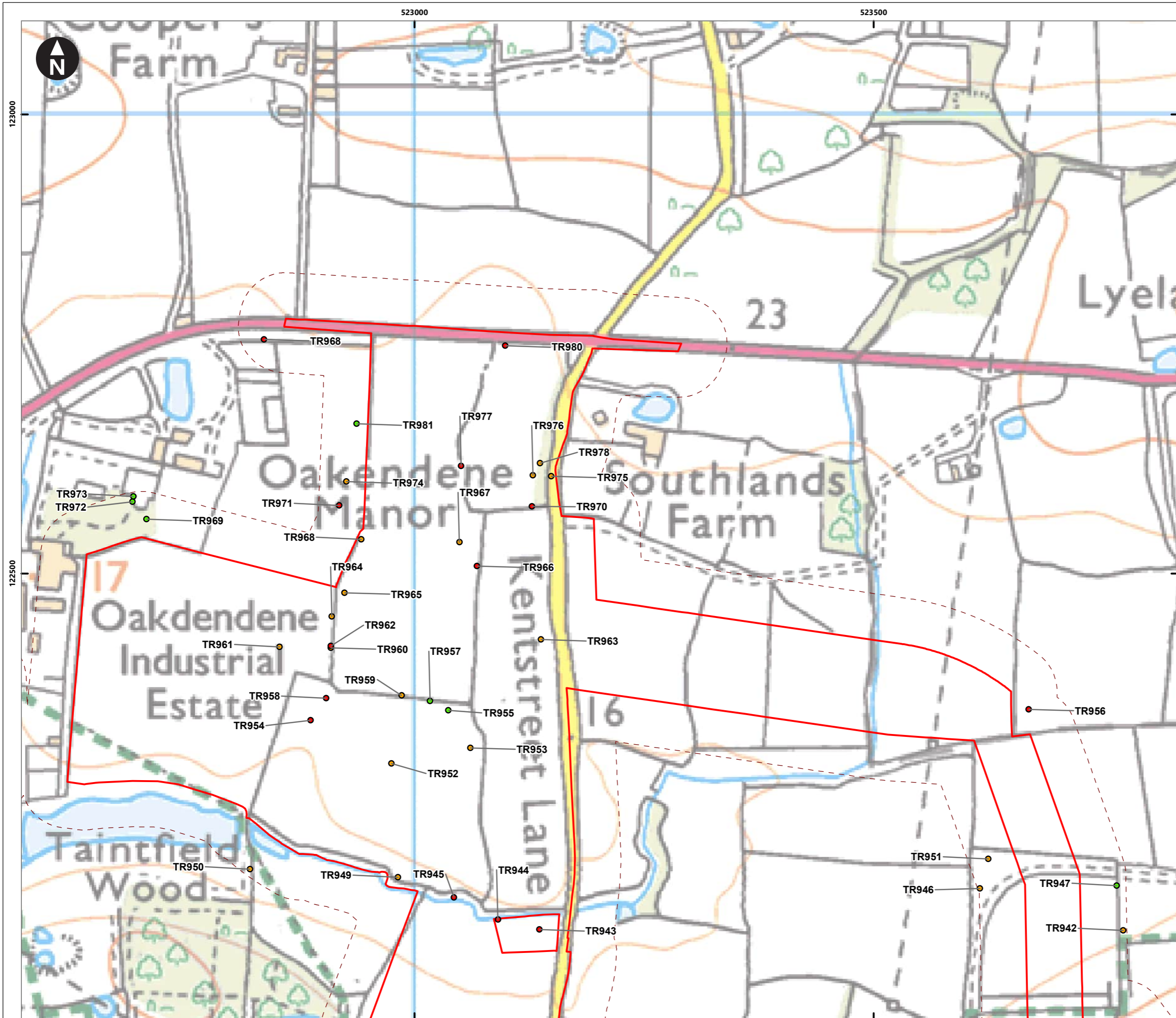

Service Layer Credits: Contains OS data © Crown Copyright and database right 2020
 © Crown copyright and database rights 2023 Ordnance Survey 0100031673

- Key**
- Proposed DCO Order Limits
 - 50m buffer
- Tree roost suitability**
- Confirmed roost
 - High
 - Moderate
 - Low

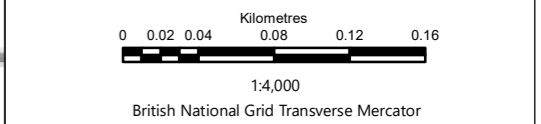
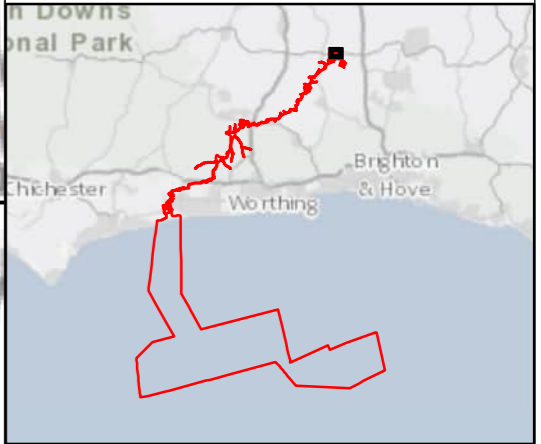

Rampion Extension Development

Rampion 2 Offshore Wind Farm

Figure 22.17.6af Tree roost suitability

Bat tree ground level visual assessment survey report

Environmental Statement

System Identifier: 42285-WSPE-ES-ON-FG-OO-4359				Version: 1.0
Company: WSP	Drawn By: HADJE	Chk/Aprvd: SUTET	Drawn Date: 28/07/2023	Status: FINAL



Service Layer Credits: Contains OS data © Crown Copyright and database right 2020
 © Crown copyright and database rights 2023 Ordnance Survey 0100031673

Key

- Proposed DCO Order Limits
- 50m buffer

Tree roost suitability

- Confirmed roost
- High
- Moderate
- Low

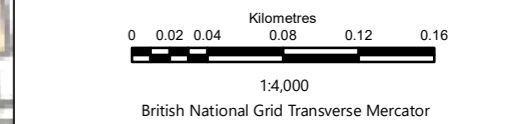
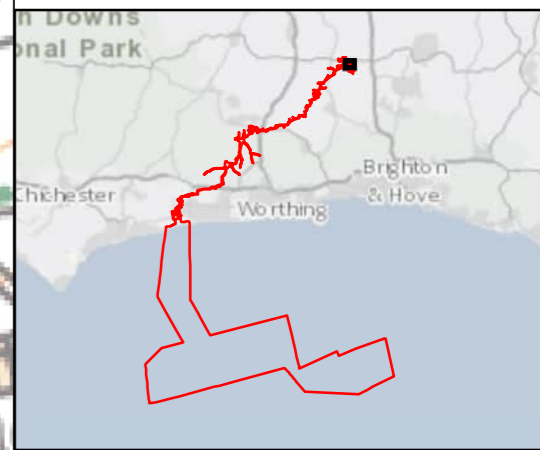

Rampion Extension Development				
Rampion 2 Offshore Wind Farm				
Figure 22.17.6ag Tree roost suitability				
Bat tree ground level visual assessment survey report				
Environmental Statement				
System Identifier: 42285-WSP-ES-ON-FG-OO-4359				Version: 1.0
Company: WSP	Drawn By: HADJE	Chk/Prvrd: SUTET	Drawn Date: 28/07/2023	Status: FINAL



Service Layer Credits: Contains OS data © Crown Copyright and database right 2020
 © Crown copyright and database rights 2023 Ordnance Survey 0100031673

Key

- Proposed DCO Order Limits
- 50m buffer

Tree roost suitability

- Confirmed roost
- High
- Moderate
- Low

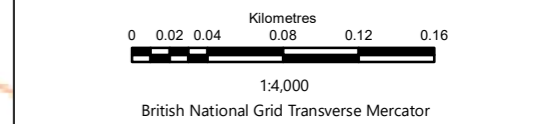
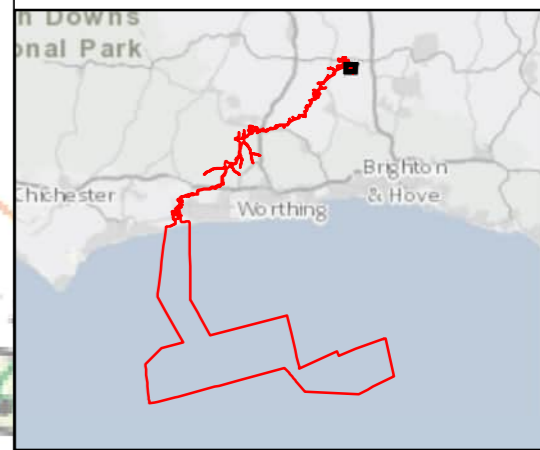

Rampion Extension Development

Rampion 2 Offshore Wind Farm

Figure 22.17.6ah Tree roost suitability
 Bat tree ground level visual assessment survey report

Environmental Statement

System Identifier: 42285-WSP-ES-ON-FG-OO-4359	Version: 1.0
--	-----------------

Company: WSP	Drawn By: HADJE	Chk/Prvrd: SUTET	Drawn Date: 28/07/2023	Status: FINAL
-----------------	--------------------	---------------------	---------------------------	------------------

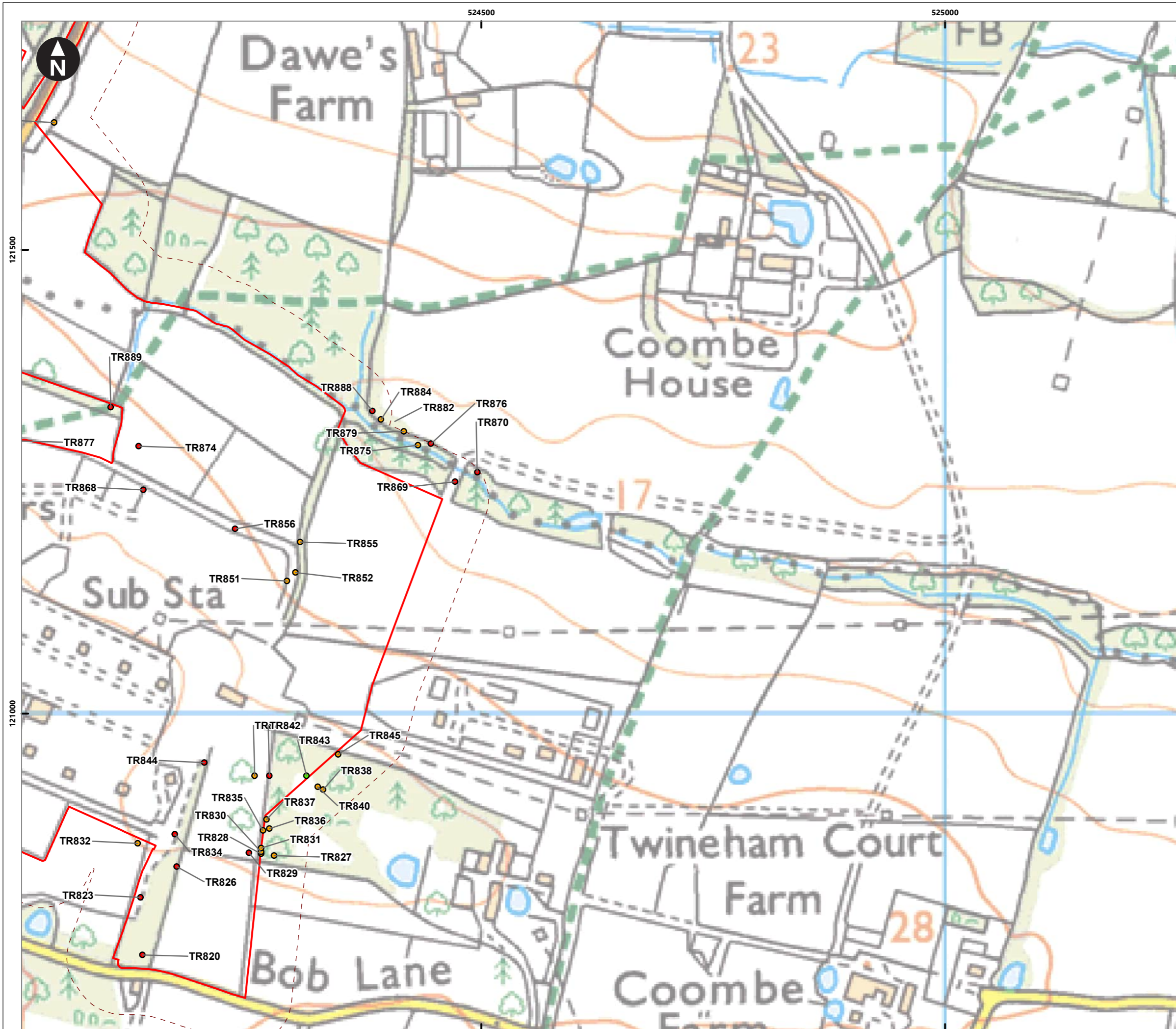

Service Layer Credits: Contains OS data © Crown Copyright and database right 2020
 © Crown copyright and database rights 2023 Ordnance Survey 0100031673

Key

- Proposed DCO Order Limits
- 50m buffer

Tree roost suitability

- Confirmed roost
- High
- Moderate
- Low

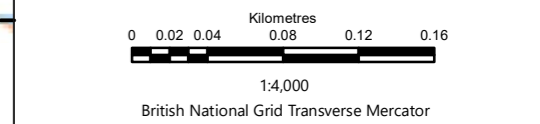
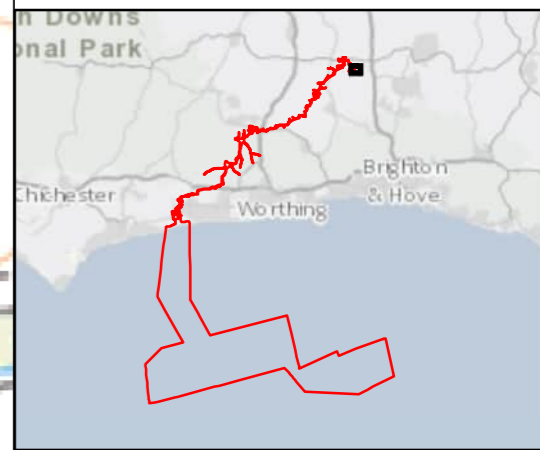

Rampion Extension Development



Rampion 2 Offshore Wind Farm

Figure 22.17.6ai Tree roost suitability

Bat tree ground level visual assessment survey report

Environmental Statement

System Identifier: 42285-WSPE-ES-ON-FG-OO-4359	Version: 1.0
---	-----------------

Company: WSP	Drawn By: HADJE	Chk/Prvd: SUTET	Drawn Date: 28/07/2023	Status: FINAL
-----------------	--------------------	--------------------	---------------------------	------------------

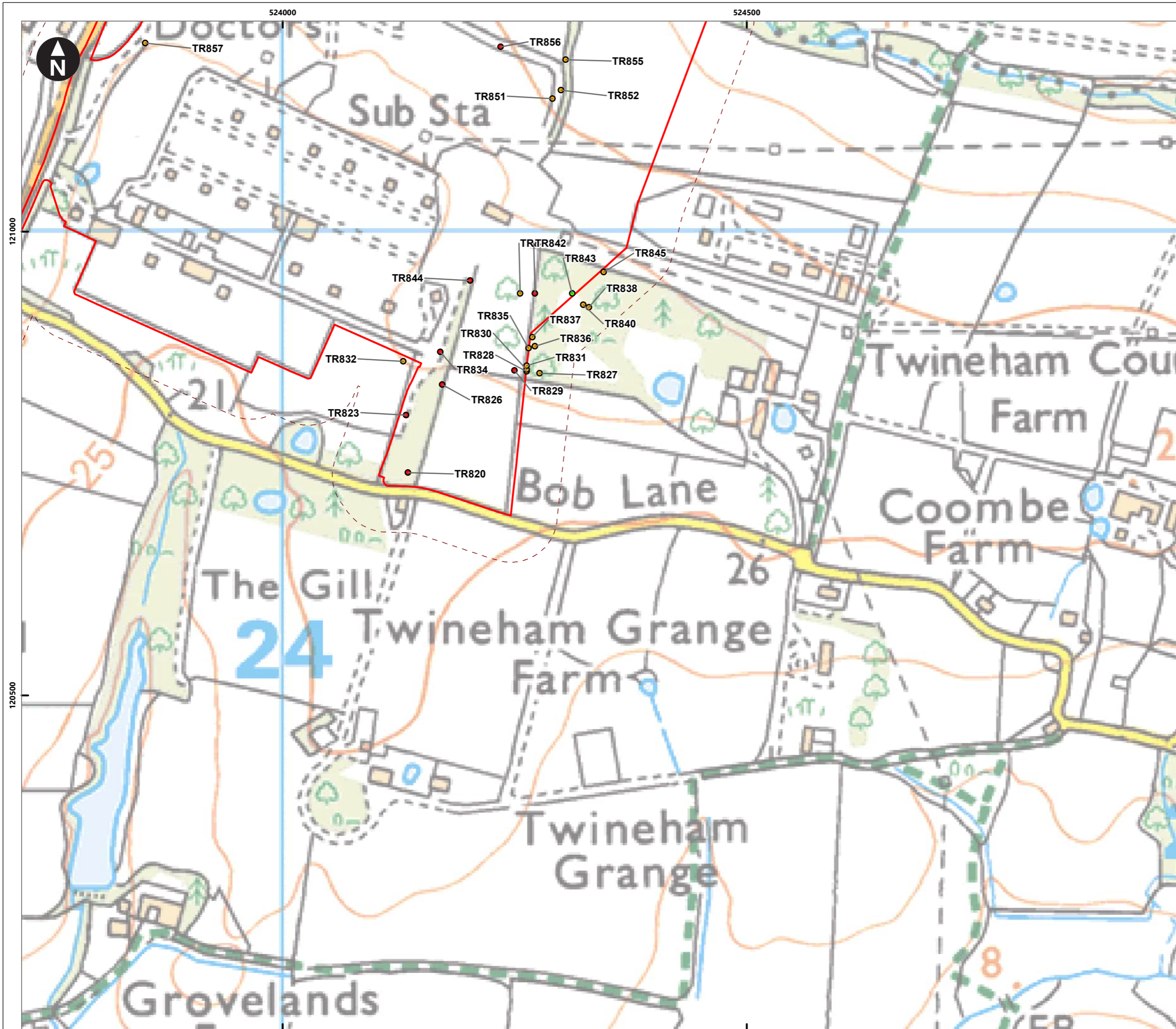

Service Layer Credits: Contains OS data © Crown Copyright and database right 2020
 © Crown copyright and database rights 2023 Ordnance Survey 0100031673

Key

- Proposed DCO Order Limits
- 50m buffer

Tree roost suitability

- Confirmed roost
- High
- Moderate
- Low

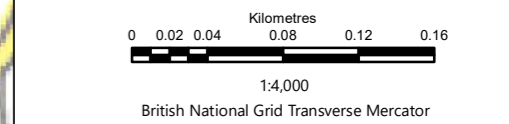
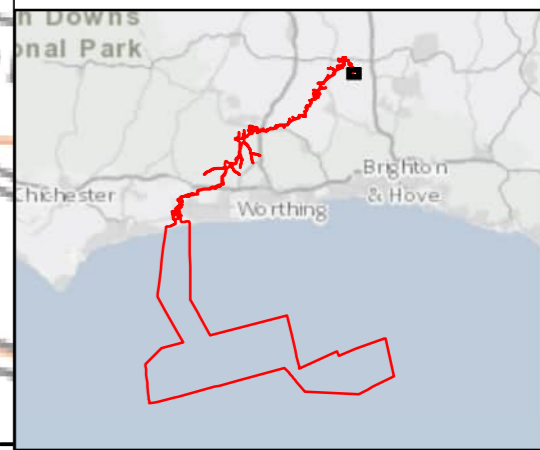

Rampion Extension Development



Rampion 2 Offshore Wind Farm

Figure 22.17.6aj Tree roost suitability

Bat tree ground level visual assessment survey report

Environmental Statement

System Identifier: 42285-WSP-ES-ON-FG-OO-4359	Version: 1.0
--	-----------------

Company: WSP	Drawn By: HADJE	Chk/Aprvd: SUTET	Drawn Date: 28/07/2023	Status: FINAL
-----------------	--------------------	---------------------	---------------------------	------------------

Annex B

Detailed survey results

Table B-1 – Ground level visual assessment of trees

Tree ID	Grid reference	Tree species	Tree diameter at breast height (DBH)	Tree height (m)	Type of PRF(s)	Height of PRF(s) (above ground level (m))	Location of PRF(s) on the tree	Aspect of PRF(s) (North: N, East: E, South: S and West: W)	Suitability to support roosting bats	Within proposed DCO Order Limits (Y/N)	Limited view of tree/PRF(s) due to vegetation (Y/N) (see Section 3.3)
TR001	TQ0115300969	Chamaecyparis sp.	68	Not recorded	Cavity	0	Trunk	W	High	Y	N
TR002	TQ0116000975	Chamaecyparis sp.	59	Not recorded	Hazard beam	1	Branch	N	Moderate	Y	N
TR003	TQ0116200976	Chamaecyparis sp.	59	Not recorded	Cavity	1	Trunk	W	Moderate	Y	N
TR004	TQ0121400986	Chamaecyparis sp.	34	Not recorded	Cavity	0.5	Trunk	S	Moderate	N	N
TR005	TQ0120800994	Chamaecyparis sp.	63	Not recorded	Cavity	1	Trunk	N	Moderate	N	N
TR006	TQ0124601019	Field maple	Not recorded	Not recorded	Cavity	Not recorded	Not recorded	Not recorded	Moderate	N	N
TR007	TQ0138301025	Chamaecyparis sp.	56	Not recorded	Cavity	0	Trunk	N	Moderate	N	N
TR008	TQ0140401030	Cherry	37	Not recorded	Knot hole	1.5	Trunk	S	High	N	N
TR009	TQ0140401030	Cherry	35	30	Lifted bark	Not recorded	Trunk	S	Moderate	N	N
TR010	TQ0139301033	Cherry	36	Not recorded	Tear out	1.5	Trunk	E	High	N	N

Tree ID	Grid reference	Tree species	Tree diameter at breast height (DBH)	Tree height (m)	Type of PRF(s)	Height of PRF(s) (above ground level (m))	Location of PRF(s) on the tree	Aspect of PRF(s) (North: N, East: E, South: S and West: W)	Suitability to support roosting bats	Within proposed DCO Order Limits (Y/N)	Limited view of tree/PRF(s) due to vegetation (Y/N) (see Section 3.3)
TR011	TQ0143301033	Chamaecyparis sp.	34	Not recorded	Frost crack	0.5-1.5	Trunk	S	Moderate	N	N
TR012	TQ0147701039	Chamaecyparis sp.	34	Not recorded	Cavity	1	Trunk	All	Moderate	N	N
TR013	TQ0138801039	Cherry	26	Not recorded	Frost crack	0	Trunk	Not recorded	Moderate	N	N
TR014	TQ0147701040	Chamaecyparis sp.	59	Not recorded	Cavity	1	Trunk	E	Moderate	N	N
TR015	TQ0144301041	Chamaecyparis sp.	Not recorded	Not recorded	Wound	1	Trunk	S	High	N	N
TR016	TQ0148701043	Chamaecyparis sp.	Not recorded	Not recorded	Hazard beam	1.5	Branch	S	Moderate	N	N
TR017	TQ0147401043	Chamaecyparis sp.	40	Not recorded	Tear out	1	Trunk	SW	Moderate	N	N
TR018	Missing	Missing	Missing	Missing	Missing	Missing	Missing	Missing	Missing	Missing	Missing
TR019	TQ0135801327	Elmus sp.	42	Not recorded	Lifted bark	0-5	Trunk	S	Moderate	N	N
TR020	TQ0117501558	Salix sp.	68	9	Tear out	2	Trunk	NW	Moderate	N	N
TR021	TQ0047601760	Unidentified	32	Not recorded	Lifted bark	1	Trunk	W	Low	N	N
TR022	TQ0050001767	Unidentified	Not recorded	4	Impact shatter	3.5	Trunk	SW	Moderate	N	N
TR023	TQ0127501827	Elmus sp.	36	Not recorded	Woodpecker hole	3	Trunk	W	Moderate	Y	N

Tree ID	Grid reference	Tree species	Tree diameter at breast height (DBH)	Tree height (m)	Type of PRF(s)	Height of PRF(s) (above ground level (m))	Location of PRF(s) on the tree	Aspect of PRF(s) (North: N, East: E, South: S and West: W)	Suitability to support roosting bats	Within proposed DCO Order Limits (Y/N)	Limited view of tree/PRF(s) due to vegetation (Y/N) (see Section 3.3)
TR024	TQ0126801827	Elmus sp.	72	12	Woodpecker hole	8	Branch	E	High	Y	N
TR025	TQ0140201861	Dead	100	Not recorded	Lifted bark	All	Trunk	SE	Moderate	Y	N
TR026	TQ0144801872	Elmus sp.	34	11	Lifted bark	9	Branch	S	Moderate	N	N
TR027	TQ0146201873	Elmus sp.	32	10	Cavity	1.5	Trunk	SE	Moderate	N	N
TR028	TQ0147601879	Salix sp.	100	Not recorded	Tear out	2	Branch	N	Moderate	N	N
TR029	TQ0150001889	Elmus sp.	Not recorded	Not recorded	Tear out	0.5	Branch	E	High	N	N
TR030	TQ0150201889	Elmus sp.	49	9	Lifted bark	3	Branch	SW	Moderate	N	N
TR031	TQ0096501891	Hawthorn	Not recorded	5	Ivy	All	Trunk	All	Low	N	N
TR032	TQ0034001894	Ash	Not recorded	Not recorded	Knot hole	3	Trunk	SE	Moderate	Y	N
TR033	TQ0037401899	Aspen	Not recorded	Not recorded	Ivy	All	Trunk	All	Low	Y	N
TR034	TQ0037401899	Aspen	Not recorded	Not recorded	Ivy	All	Trunk	All	Low	Y	N
TR035	TQ0069201982	Oak	89	Not recorded	Hazard beam	4	Branch	N	Moderate	N	
TR036	TQ0077701983	Oak	89	12	Knot hole	3	Trunk	SW	High	Y	N
TR037	TQ0062102705	Unidentified	29	5	Tear out	2	Branch	E	High	Y	N

Tree ID	Grid reference	Tree species	Tree diameter at breast height (DBH)	Tree height (m)	Type of PRF(s)	Height of PRF(s) (above ground level (m))	Location of PRF(s) on the tree	Aspect of PRF(s) (North: N, East: E, South: S and West: W)	Suitability to support roosting bats	Within proposed DCO Order Limits (Y/N)	Limited view of tree/PRF(s) due to vegetation (Y/N) (see Section 3.3)
TR038	TQ0067602731	Populus sp.	Not recorded	13	Stress fracture	3-13	Trunk	N	Moderate	Y	N
TR039	TQ0075202731	Populus sp.	Not recorded	13	Frost crack	0-13	Trunk	S	High	Y	N
TR040	TQ0074002732	Populus sp.	55	12	Tear out	7	Branch	SE	Moderate	N	N
TR041	TQ0073102732	Populus sp.	55	13	Woodpecker hole	6	Trunk	SE	High	N	N
TR042	TQ0134302927	Populus sp.	100	Not recorded	Tear out	5	Trunk	N	Moderate	N	N
TR043	TQ0132602939	Populus sp.	65	Not recorded	Woodpecker hole	3	Trunk	S	Moderate	N	N
TR044	TQ0132102942	Populus sp.	65	Not recorded	Knot hole	3	Trunk	W	Moderate	N	N
TR045	TQ0131502945	Populus sp.	36	Not recorded	Woodpecker hole	3	Trunk	NE	Moderate	N	
TR046	TQ0131302954	Populus sp.	85	Not recorded	Woodpecker hole	2	Trunk	N	High	Y	N
TR047	TQ0140903580	Populus sp.	Not recorded	Not recorded	Woodpecker hole	6	Branch	E	Moderate	N	N
TR048	TQ0138603610	Unidentified	68	5	Woodpecker hole	2	Trunk	E	Moderate	N	N
TR049	TQ0137803619	Populus sp.	68	Not recorded	Tear out	8	Trunk	E	Moderate	N	N
TR050	TQ0137403626	Populus sp.	68	Not recorded	Tear out	5	Trunk	NW	Moderate	N	N

Tree ID	Grid reference	Tree species	Tree diameter at breast height (DBH)	Tree height (m)	Type of PRF(s)	Height of PRF(s) (above ground level (m))	Location of PRF(s) on the tree	Aspect of PRF(s) (North: N, East: E, South: S and West: W)	Suitability to support roosting bats	Within proposed DCO Order Limits (Y/N)	Limited view of tree/PRF(s) due to vegetation (Y/N) (see Section 3.3)
TR051	TQ0136003641	Populus sp.	64	Not recorded	Woodpecker hole	5	Trunk	W	High	N	N
TR052	TQ0155703908	Sycamore	22	Not recorded	Bat box	3	Trunk	SE	Moderate	Y	N
TR053	TQ0156803912	Sycamore	84	Not recorded	Knot hole	4	Branch	W	Moderate	Y	N
TR054	TQ0157104161	Hawthorn	11	15	Knot hole	0.5	Trunk	N	Moderate	Y	N
TR055	TQ0157704161	Field maple	22	Not recorded	Tear out	1	Trunk	S	Moderate	Y	N
TR056	TQ0247705505	Oak	85	13	Impact shatter	4	Branch	E	High	Y	N
TR057	TQ0342505545	Oak	Not recorded	16	Wound	6	Branch	E	High	N	N
TR058	TQ0317505552	Ash	100	21	Tear out	6	Trunk	E	High	Y	N
TR059	TQ0313405552	Oak	Not recorded	12	Knot hole	6	Trunk	S	High	N	N
TR060	TQ0307205558	Unidentified	55	16	Knot hole	8	Branch	N	Moderate	Y	N
TR061	TQ0308805561	Ash	30	12	Knot hole	6	Trunk	S	High	Y	N
TR062	TQ0304505567	Horse chestnut	70	10	Woodpecker hole	8	Trunk	N	High	Y	
TR063	TQ0248005571	Oak	85	13	Tear out	6	Branch	W	Moderate	N	N
TR064	TQ0295405580	Beech	130	18	Tear out	7	Trunk	N	Moderate	N	N
TR065	TQ0321005583	Oak	Not recorded	12	Knot hole	6	Branch	S	High	Y	N

Tree ID	Grid reference	Tree species	Tree diameter at breast height (DBH)	Tree height (m)	Type of PRF(s)	Height of PRF(s) (above ground level (m))	Location of PRF(s) on the tree	Aspect of PRF(s) (North: N, East: E, South: S and West: W)	Suitability to support roosting bats	Within proposed DCO Order Limits (Y/N)	Limited view of tree/PRF(s) due to vegetation (Y/N) (see Section 3.3)
TR066	TQ0342705587	Oak	60	13	Ivy	2-9	Trunk	All	Low	Y	N
TR067	TQ0248905588	Oak	120	12	Tear out	7	Branch	W	Moderate	N	N
TR068	TQ0321405599	Ash	80	13	Wound	7	Branch	Not recorded	Moderate	Y	N
TR069	TQ0289705602	Beech	Not recorded	18	Knot hole	10	Branch	N	High	Y	N
TR070	TQ0343905660	Oak	Not recorded	15	Butt rot	0	Trunk	SE	High	Y	N
TR071	TQ0343105672	Ash	28	7	Woodpecker hole	4	Trunk	E	High	Y	N
TR072	TQ0345005711	Ash	Not recorded	12	Butt rot	0	Trunk	E	High	Y	N
TR073	TQ0251605725	Oak	130	20	Woodpecker hole	15	Branch	N	Moderate	N	N
TR074	TQ0354205728	Oak	54	15	Knot hole	3	Trunk	E	High	Y	N
TR075	TQ0355705730	Oak	96	15	Knot hole	3	Trunk	E	Moderate	Y	N
TR076	TQ0351005733	Oak	82	17	Butt rot	0	Trunk	S	High	N	N
TR077	TQ0349405736	Oak	67	14	Butt rot	0	Trunk	N	Moderate	N	N
TR078	TQ0357305737	Oak	58	18	Stress fracture	9	Branch	S	High	N	N
TR079	TQ0348805737	Oak	72	10	Lifted bark	3	Branch	All	High	N	N
TR080	TQ0357605738	Oak	42	13	Impact shatter	4	Branch	S	High	N	N
TR081	TQ0240205739	Oak	103	10	Knot hole	3	Trunk	E	Moderate	N	N
TR082	TQ0346105739	Oak	83	15	Tear out	5	Trunk	N	High	N	N

Tree ID	Grid reference	Tree species	Tree diameter at breast height (DBH)	Tree height (m)	Type of PRF(s)	Height of PRF(s) (above ground level (m))	Location of PRF(s) on the tree	Aspect of PRF(s) (North: N, East: E, South: S and West: W)	Suitability to support roosting bats	Within proposed DCO Order Limits (Y/N)	Limited view of tree/PRF(s) due to vegetation (Y/N) (see Section 3.3)
TR083	TQ0344005740	Unidentified	40	6	Lifted bark	All	Trunk	All	High	N	N
TR084	TQ0356905741	Oak	55	18	Stress fracture	9	Branch	S	Low	N	N
TR085	TQ0339305747	Ash	80	18	Tear out	7	Branch	S	High	N	N
TR086	TQ0240205739	Oak	65	14	Impact shatter	8	Trunk	S	Moderate	N	N
TR087	TQ0288205771	Salix sp.	91	Not recorded	Hazard beam	4	Branch	S	Low	N	N
TR088	TQ0311105791	Ash	85	13	Knot hole	4	Branch	S	High	Y	N
TR089	TQ0312305792	Ash	120	12	Knot hole	3	Trunk	S	Moderate	Y	N
TR090	TQ0313305795	Ash	48	15	Knot hole	7	Branch	S	High	Y	N
TR091	TQ0299305799	Oak	95	15	Knot hole	8	Branch	N	High	N	N
TR092	TQ0303705799	Oak	58	15	Lifted bark	6	Branch	N	Moderate	N	N
TR093	TQ0297405803	Oak	Not recorded	Not recorded	Impact shatter	2	Trunk	E	Moderate	N	N
TR094	TQ0303705815	Oak	55	11	Knot hole	3	Trunk	W	High	N	N
TR095	TQ0358905816	Ash	65	19	Woodpecker hole	7.5	Trunk	E	High	N	N
TR096	TQ0288805824	Oak	120	18	Knot hole	5	Trunk	E	Moderate	N	N
TR097	TQ0378205828	Oak	45	16	Knot hole	3	Branch	Not recorded	High	N	N
TR098	TQ0289205840	Oak	Not recorded	15	Cavity	5	Branch	E	Moderate	N	N

Tree ID	Grid reference	Tree species	Tree diameter at breast height (DBH)	Tree height (m)	Type of PRF(s)	Height of PRF(s) (above ground level (m))	Location of PRF(s) on the tree	Aspect of PRF(s) (North: N, East: E, South: S and West: W)	Suitability to support roosting bats	Within proposed DCO Order Limits (Y/N)	Limited view of tree/PRF(s) due to vegetation (Y/N) (see Section 3.3)
TR099	TQ0359105840	Ash	60	20	Woodpecker hole	12	Branch	S	High	N	N
TR100	TQ0288805843	Field maple	28	8	Tear out	4	Trunk	E	Moderate	N	N
TR101	TQ0358805857	Ash	55	20	Woodpecker hole	9	Trunk	E	High	N	N
TR102	TQ0378105858	Salix sp.	36	10	Knot hole	4	Branch	W	High	N	N
TR103	TQ0375805872	Oak	50	16	Stress fracture	2	Trunk	SE	High	N	N
TR104	TQ0374405900	Oak	80	18	Knot hole	3	Branch	W	High	N	N
TR105	TQ0362405989	Oak	45	16	Woodpecker hole	6.5	Trunk	W	High	N	N
TR106	TQ0372005989	Oak	76	18	Impact shatter	4	Branch	S	High	Y	N
TR107	TQ0362706017	Oak	65	11	Knot hole	Not recorded	Trunk	E	High	N	N
TR108	TQ0321606058	Ash	111	18	Tear out	1.5	Trunk	N	Moderate	Y	N
TR109	TQ0317406062	Hawthorn	70	8	Ivy	1.5-7	Trunk and branches	All	Low	Y	N
TR110	TQ0371106068	Oak	120	23	Lifted bark	5-20	Branch	All	Low	N	N
TR111	TQ0364706101	Ash	33	8	Woodpecker hole	5	Branch	W	High	Y	N
TR112	TQ0373006107	Horse chestnut	65	22	Knot hole	15	Branch	SE	High	N	N
TR113	TQ0315406116	Elder	9	5	Tear out	1.5	Trunk	E	Moderate	Y	N
TR114	TQ0350606118	Oak	130	22	Woodpecker hole	8	Branch	S	High	N	N
TR115	TQ0372406137	Horse chestnut	52	8	Cavity	2	Trunk	N	Low	N	N

Tree ID	Grid reference	Tree species	Tree diameter at breast height (DBH)	Tree height (m)	Type of PRF(s)	Height of PRF(s) (above ground level (m))	Location of PRF(s) on the tree	Aspect of PRF(s) (North: N, East: E, South: S and West: W)	Suitability to support roosting bats	Within proposed DCO Order Limits (Y/N)	Limited view of tree/PRF(s) due to vegetation (Y/N) (see Section 3.3)
TR116	TQ0369606147	Field maple	46	8	Tear out	1	Trunk	W	Moderate	N	N
TR117	TQ0353306190	Ash	60	20	Knot hole	7.5	Trunk	SW	High	N	N
TR118	TQ0315206293	Salix sp.	Not recorded	8	Butt rot	0	Trunk	E	Low	N	N
TR119	TQ0323606296	Hawthorn	19	5	Butt rot	0	Trunk	N	High	Y	N
TR120	TQ0312106306	Sycamore	52	18	Knot hole	8	Branch	S	High	N	N
TR121	TQ0312906307	Sycamore	45	13	Ivy	0-13	Trunk	All	Low	N	N
TR122	TQ0364806313	Unidentified	150	4	Woodpecker hole	3	Branch	E	Low	Y	N
TR123	TQ0312406313	Sycamore	45	17	Tear out	8	Trunk	W	High	N	N
TR124	TQ0312106320	Sycamore	21	10	Stress fracture	2-9	Trunk	E	High	N	N
TR125	TQ0312406313	Sycamore	32	15	Tear out	7.5	Trunk	NE	High	N	N
TR126	TQ0312406324	Sycamore	14	11	Tear out	4	Trunk	E	High	N	N
TR127	TQ0368006351	Oak	116	16	Woodpecker hole	10	Branch	E	Low	N	N
TR128	TQ0367806356	Oak	120	19	Knot hole	7.5	Branch	E	High	Y	N
TR129	TQ0347306393	Ash	63	8	Knot hole	5	Trunk	S	Moderate	N	N
TR130	TQ0364906404	Oak	110	17	Stress fracture	2	Trunk	E	Low	Y	N
TR131	TQ0349006404	Oak	90	17	Knot hole	4	Branch	NE	High	N	N
TR132	TQ0363906454	Oak	63	18	Woodpecker hole	4	Trunk	N	High	N	N

Tree ID	Grid reference	Tree species	Tree diameter at breast height (DBH)	Tree height (m)	Type of PRF(s)	Height of PRF(s) (above ground level (m))	Location of PRF(s) on the tree	Aspect of PRF(s) (North: N, East: E, South: S and West: W)	Suitability to support roosting bats	Within proposed DCO Order Limits (Y/N)	Limited view of tree/PRF(s) due to vegetation (Y/N) (see Section 3.3)
TR133	TQ0362706457	Sycamore	102	23	Tear out	8	Branch	W	High	N	N
TR134	TQ0362606484	Sycamore	54	18	Woodpecker hole	0.5	Trunk	NE	Moderate	N	N
TR135	TQ0362506485	Ash	36	21	Woodpecker hole	13	Trunk	W	Moderate	N	N
TR136	TQ0367006486	Oak	52	16	Lifted bark	2-8	Trunk	All	Moderate	N	N
TR137	TQ0367506498	Oak	45	18	Tear out	10	Branch	E	Moderate	N	N
TR138	TQ0365406509	Oak	80	25	Knot hole	7	Branch	N	High	N	N
TR139	TQ0368806512	Beech	62	16	Tear out	2.5	Branch	E	Moderate	N	N
TR140	TQ0368606513	Beech	53	20	Knot hole	8	Trunk	SW	High	N	N
TR141	TQ0369706521	Field maple	55	9	Butt rot	0.5	Trunk	E	Moderate	N	N
TR142	TQ0365906526	Beech	49	17	Knot hole	1	Trunk	E	High	N	N
TR143	TQ0367906590	Field maple	26	8	Knot hole	0.5	Trunk	SE	Moderate	N	N
TR144	TQ0409706920	Ash	31	16	Butt rot	0	Trunk	NW	Moderate	N	N
TR145	TQ0410306927	Sycamore	35	16	Butt rot	0.5	Trunk	NW	Low	N	N
TR146	TQ0411306931	Oak	72	18	Woodpecker hole	5	Trunk	SE	High	N	N
TR147	TQ0406806934	Ash	38	16	Knot hole	3.5	Trunk	S	High	N	N
TR148	TQ0407706935	Oak	98	18	Hazard beam	5	Branch	N	High	N	N
TR149	TQ0410806939	Ash	37	16	Butt rot	0.5	Trunk	E	Moderate	N	N

Tree ID	Grid reference	Tree species	Tree diameter at breast height (DBH)	Tree height (m)	Type of PRF(s)	Height of PRF(s) (above ground level (m))	Location of PRF(s) on the tree	Aspect of PRF(s) (North: N, East: E, South: S and West: W)	Suitability to support roosting bats	Within proposed DCO Order Limits (Y/N)	Limited view of tree/PRF(s) due to vegetation (Y/N) (see Section 3.3)
TR150	TQ0410506942	Ash	60	17	Butt rot	0.5	Trunk	NW	Low	N	N
TR151	TQ0419307005	Oak	100	18	Knot hole	8	Branch	NW	High	N	N
TR152	TQ0410907308	Ash	35	6	Woodpecker hole	2.5	Trunk	S	High	Y	N
TR153	TQ0413607362	Ash	60	13	Knot hole	7	Trunk	SE	High	Y	N
TR154	TQ0400907390	Ash	83	21	Tear out	7.5	Branch	S	Moderate	N	N
TR155	TQ0404107392	Ash	65	18	Knot hole	6	Trunk	N	High	N	N
TR156	TQ0418407413	Ash	45	10	Tear out	5	Branch	SE	High	Y	N
TR157	TQ0419907421	Ash	38	9	Woodpecker hole	7	Trunk	S	High	N	N
TR158	TQ0403507430	Ash	83	19	Hazard beam	6	Branch	N	High	N	N
TR159	TQ0349907435	Ash	40	16	Stress fracture	5	Trunk	N	Low	N	N
TR160	TQ0350807441	Ash	45	15	Woodpecker hole	4	Trunk	E	High	N	N
TR161	TQ0400707469	Ash	26	20	Wound	2	Branch	E	High	N	N
TR162	TQ0403307473	Unidentified	Not recorded	20	Hazard beam	6	Branch	NE	High	N	N
TR163	TQ0396207490	Populus sp.	20	10	Tear out	5	Trunk	N	High	N	N
TR164	TQ0396107493	Populus sp.	37	28	Tear out	5	Trunk	N	High	N	N
TR165	TQ0400307494	Oak	130	20	Stress fracture	9	Branch	S	High	N	N
TR166	TQ0397907499	Silver birch	50	Not recorded	Butt rot	0	Trunk	W	High	N	N

Tree ID	Grid reference	Tree species	Tree diameter at breast height (DBH)	Tree height (m)	Type of PRF(s)	Height of PRF(s) (above ground level (m))	Location of PRF(s) on the tree	Aspect of PRF(s) (North: N, East: E, South: S and West: W)	Suitability to support roosting bats	Within proposed DCO Order Limits (Y/N)	Limited view of tree/PRF(s) due to vegetation (Y/N) (see Section 3.3)
TR167	TQ0401007499	Silver birch	25	5	Woodpecker hole	4	Trunk	S	High	N	N
TR168	TQ0401507501	Sycamore	25	10	Butt rot	0	Trunk	W	Moderate	N	N
TR169	TQ0400607502	Populus sp.	33	16	Woodpecker hole	3	Trunk	S	High	N	N
TR170	TQ0398607503	Populus sp.	22	6	Woodpecker hole	4	Trunk	N	High	N	N
TR171	TQ0398807504	Populus sp.	39	20	Tear out	6	Trunk	NE	High	N	N
TR172	TQ0399107505	Populus sp.	31	19	Knot hole	5	Trunk	N	High	N	N
TR173	TQ0400507506	Oak	101	12	Ivy	All	Trunk	All	Low	N	N
TR174	TQ0397407507	Beech	16	8	Tear out	5	Trunk	S	High	N	N
TR175	TQ0398007511	Unidentified	22	7	Wound	2	Branch	W	High	N	N
TR176	TQ0397807512	Unidentified	24	4	Wound	2	Trunk	W	High	N	N
TR177	TQ0399807512	Populus sp.	32	18	Tear out	5	Trunk	W	High	N	N
TR178	TQ0395407515	Populus sp.	21	15	Impact shatter	3	Trunk	N	High	N	N
TR179	TQ0393507517	Populus sp.	28	20	Woodpecker hole	3.5	Trunk	W	High	N	N
TR180	TQ0399307517	Populus sp.	42	12	Knot hole	3	Trunk	SE	High	N	N
TR181	TQ0399107518	Silver birch	19	12	Tear out	4	Trunk	E	High	N	N
TR182	TQ0399707518	Populus sp.	Not recorded	12	Tear out	6	Not recorded	W	High	N	N
TR183	TQ0399607522	Populus sp.	34	15	Knot hole	4	Trunk	S	High	N	N

Tree ID	Grid reference	Tree species	Tree diameter at breast height (DBH)	Tree height (m)	Type of PRF(s)	Height of PRF(s) (above ground level (m))	Location of PRF(s) on the tree	Aspect of PRF(s) (North: N, East: E, South: S and West: W)	Suitability to support roosting bats	Within proposed DCO Order Limits (Y/N)	Limited view of tree/PRF(s) due to vegetation (Y/N) (see Section 3.3)
TR184	TQ0400107522	Populus sp.	28	18	Woodpecker hole	7	Trunk	S	High	N	N
TR185	TQ0401007524	Populus sp.	27	14	Tear out	2.5	Trunk	W	High	N	N
TR186	TQ0392907525	Populus sp.	45	20	Knot hole	6.5	Trunk	E	High	N	N
TR187	TQ0396507525	Populus sp.	15	9	Knot hole	4.5	Trunk	N	High	N	N
TR188	TQ0396807526	Populus sp.	33	16	Knot hole	7	Trunk	SW	High	N	N
TR189	TQ0397507527	Unidentified	29	14	Knot hole	3	Trunk	E	High	N	N
TR190	TQ0397907528	Unidentified	29	18	Wound	4	Branch	E	High	N	N
TR191	TQ0393407528	Populus sp.	35	15	Woodpecker hole	7	Trunk	E	High	N	N
TR192	TQ0399607531	Silver birch	24	12	Wound	Not recorded	Trunk	E	High	N	N
TR193	TQ0396807532	Populus sp.	18	15	Tear out	3	Trunk	E	High	N	N
TR194	TQ0392507535	Populus sp.	27	20	Knot hole	6	Trunk	N	High	N	N
TR195	TQ0395907536	Populus sp.	21	20	Tear out	10	Trunk	SW	High	N	N
TR196	TQ0393907536	Silver birch	35	19	Knot hole	6	Branch	NW	High	N	N
TR197	TQ0397707538	Populus sp.	28	19	Wound	6	Trunk	NW	High	N	N
TR198	TQ0402007538	Populus sp.	28	18	Union	5	Trunk	W	High	N	N
TR199	TQ0392307538	Populus sp.	22	19	Tear out	10	Trunk	W	High	N	N
TR200	TQ0400907538	Populus sp.	36	18	Tear out	12	Branch	SW	Low	N	N

Tree ID	Grid reference	Tree species	Tree diameter at breast height (DBH)	Tree height (m)	Type of PRF(s)	Height of PRF(s) (above ground level (m))	Location of PRF(s) on the tree	Aspect of PRF(s) (North: N, East: E, South: S and West: W)	Suitability to support roosting bats	Within proposed DCO Order Limits (Y/N)	Limited view of tree/PRF(s) due to vegetation (Y/N) (see Section 3.3)
TR201	TQ0399807539	Silver birch	20	12	Tear out	3	Branch	S	High	N	N
TR202	TQ0399307542	Populus sp.	Not recorded	12	Lifted bark	11	Branch	SW	High	N	N
TR203	TQ0400807542	Populus sp.	19	12	Wound	4	Trunk	S	High	N	N
TR204	TQ0391907549	Populus sp.	40	23	Tear out	9	Branch	W	High	N	N
TR205	TQ0390107550	Oak	85	21	Knot hole	8	Trunk	W	High	N	N
TR206	TQ0398807552	Unidentified	Not recorded	15	Woodpecker hole	6	Not recorded	S	High	N	N
TR207	TQ0400607558	Populus sp.	25	9	Tear out	1	Trunk	W	High	N	N
TR208	TQ0401307559	Populus sp.	32	15	Woodpecker hole	7	Branch	E	Low	N	N
TR209	TQ0393507563	Ash	64	22	Impact shatter	1	Trunk	N	High	N	N
TR210	TQ0391907563	Hazel	12	9	Knot hole	1	Trunk	E	Low	N	N
TR211	TQ0392607565	Oak	78	19	Knot hole	12	Branch	S	High	N	N
TR212	TQ0402707565	Ash	117	18	Tear out	7	Branch	N	High	Y	N
TR213	TQ0391607571	Ash	78	23	Tear out	11	Branch	W	High	N	N
TR214	TQ0404307577	Ash	78	10	Hazard beam	0	Trunk	SW	Low	Y	N
TR215	TQ0393907597	Field maple	72	20	Tear out	2.5	Trunk	E	Low	N	N
TR216	TQ0393807599	Oak	120	20	Ivy	All	Other	All	Low	N	N
TR217	TQ0391607602	Hazel	17	15	Tear out	2	Trunk	SW	Low	N	N

Tree ID	Grid reference	Tree species	Tree diameter at breast height (DBH)	Tree height (m)	Type of PRF(s)	Height of PRF(s) (above ground level (m))	Location of PRF(s) on the tree	Aspect of PRF(s) (North: N, East: E, South: S and West: W)	Suitability to support roosting bats	Within proposed DCO Order Limits (Y/N)	Limited view of tree/PRF(s) due to vegetation (Y/N) (see Section 3.3)
TR218	TQ0408607602	Ash	61	7	Butt rot	0	Trunk	W	Moderate	Y	N
TR219	TQ0393107605	Ash	27	16	Tear out	6	Trunk	E	High	N	N
TR220	TQ0393807608	Oak	120	22	Ivy	All	Other	All	Low	N	N
TR221	TQ0390707617	Oak	120	18	Woodpecker hole	12	Not recorded	W	High	N	N
TR222	TQ0393807633	Ash	68	21	Woodpecker hole	16	Branch	S	High	N	N
TR223	TQ0390707650	Ash	63	25	Woodpecker hole	12	Trunk	W	Low	N	N
TR224	TQ0391107652	Ash	40	25	Woodpecker hole	16	Trunk	S	High	N	N
TR225	TQ0392807670	Ash	36	18	Tear out	1	Trunk	W	High	N	N
TR226	TQ0391607671	Ash	58	22	Woodpecker hole	8	Trunk	E	High	N	N
TR227	TQ0393507676	Field maple	59	14	Tear out	3	Trunk	Not recorded	High	N	N
TR228	TQ0411107690	Ash	70	16	Tear outs	2	Trunk	N	High	N	N
TR229	TQ0393607736	Ash	57	Not recorded	Tear out	6	Trunk	E	High	N	N
TR230	TQ0390307755	Ash	70	15	Woodpecker hole	Not recorded	Trunk	SW	High	N	N
TR231	TQ0392807778	Oak	57	17	Woodpecker hole	5	Trunk	W	High	N	N
TR232	TQ0394107783	Ash	66	23	Tear out	12	Trunk	N	High	N	N
TR233	TQ0393507786	Ash	35	8	Butt rot	0	Trunk	W	Moderate	N	N

Tree ID	Grid reference	Tree species	Tree diameter at breast height (DBH)	Tree height (m)	Type of PRF(s)	Height of PRF(s) (above ground level (m))	Location of PRF(s) on the tree	Aspect of PRF(s) (North: N, East: E, South: S and West: W)	Suitability to support roosting bats	Within proposed DCO Order Limits (Y/N)	Limited view of tree/PRF(s) due to vegetation (Y/N) (see Section 3.3)
TR234	TQ0394607798	Ash	50	19	Tear out	10	Trunk	S	High	N	N
TR235	TQ0393607819	Ash	51	21	Other	1	Trunk	N	Low	N	N
TR236	TQ0394007831	Ash	69	19	Ivy	All	Other	All	Moderate	N	N
TR237	TQ0394107838	Ash	65	20	Tear out	11	Trunk	N	High	N	N
TR238	TQ0396607857	Oak	68	10	Knot hole	7	Trunk	W	High	Y	N
TR239	TQ0402507878	Oak	70	15	Ivy	All	Trunk	All	High	Y	N
TR240	TQ0650910219	Sycamore	52	18	Stress fracture	8	Branch	N	High	N	N
TR241	TQ0716710373	Ash	45	18	Tear out	8	Branch	S	High	Y	N
TR242	TQ0716710401	Oak	72	20	Hazard beam	7	Trunk	W	High	N	N
TR243	TQ0715510408	Beech	52	21	Tear out	8	Trunk	W	High	N	N
TR244	TQ0723410576	Unidentified	40	10	Wounds and cankers	1	Trunk	N	High	N	N
TR245	TQ0729910615	Beech	44	18	Tear out	4	Trunk	NW	High	N	N
TR246	TQ0732810622	Unidentified	Not recorded	18	Tear out	2	Trunk	W	High	N	N
TR247	TQ0729010629	Beech	46	18	Knot hole	7	Branch	N	High	Y	N
TR248	TQ0734310633	Beech	50	21	Union	10	Branch	E	High	N	N
TR249	TQ0730210637	Norway maple	56	18	Tear out	7	Branch	SW	Low	Y	N
TR250	TQ0725010735	Norway maple	73	17	Tear out	3	Trunk	NE	High	Y	N

Tree ID	Grid reference	Tree species	Tree diameter at breast height (DBH)	Tree height (m)	Type of PRF(s)	Height of PRF(s) (above ground level (m))	Location of PRF(s) on the tree	Aspect of PRF(s) (North: N, East: E, South: S and West: W)	Suitability to support roosting bats	Within proposed DCO Order Limits (Y/N)	Limited view of tree/PRF(s) due to vegetation (Y/N) (see Section 3.3)
TR251	TQ0767410844	Ash	60	50	Cavity	0-1	Trunk	W	High	N	N
TR252	TQ0771410845	Ash	60	50	Cavity	Not recorded	Trunk	Not recorded	Moderate	N	N
TR253	TQ0867011359	Midland hawthorn	95	Not recorded	Tear out	0.5	Trunk	S	Low	Y	N
TR254	TQ0867311372	Midland hawthorn	80	Not recorded	Knot hole	3	Trunk	N	Moderate	Y	N
TR255	TQ0870111388	Elder	80	30	Knot hole	0.5	Trunk	N	Low	Y	N
TR256	TQ0866711437	Elder	20	Not recorded	Knot hole	1	Trunk	E	Moderate	Y	N
TR257	TQ0867211442	Unidentified	45	5	Tear out	2.5	Trunk	W	Low	Y	N
TR258	TQ0872611456	Elder	60	5	Cavity	1	Trunk	Not recorded	High	Y	N
TR259	TQ0872711461	Elder	24	Not recorded	Impact shatter	2.5	Trunk	Not recorded	Moderate	Y	N
TR260	TQ0873711483	Ash	50	6	Woodpecker hole	2.5	Trunk	S	High	Y	N
TR261	TQ0873311504	Ash	180	Not recorded	Cavity	0-1	Trunk	E	Moderate	Y	N
TR262	TQ0964312008	Ash	35	Not recorded	Knot hole	05-Jun	Trunk	S	High	Y	N
TR263	TQ0990112060	Ash	93	Not recorded	Knot hole	2.5	Trunk	Not recorded	High	N	N

Tree ID	Grid reference	Tree species	Tree diameter at breast height (DBH)	Tree height (m)	Type of PRF(s)	Height of PRF(s) (above ground level (m))	Location of PRF(s) on the tree	Aspect of PRF(s) (North: N, East: E, South: S and West: W)	Suitability to support roosting bats	Within proposed DCO Order Limits (Y/N)	Limited view of tree/PRF(s) due to vegetation (Y/N) (see Section 3.3)
TR264	TQ0964412067	Ash	100	2	Woodpecker hole	1.5	Trunk	W	Moderate	Y	N
TR265	TQ0993512100	Ash	50	Not recorded	Woodpecker hole	8	Trunk	W	Moderate	N	N
TR266	TQ0914512276	Elder	60	Not recorded	Knot hole	3	Trunk	S	Moderate	N	N
TR267	TQ0977812431	Ash	70	Not recorded	Ivy	All	Trunk	All	Low	N	N
TR268	TQ0979412431	Ash	35	Not recorded	Ivy	All	Trunk	All	Low	N	N
TR269	TQ0979012443	Ash	60	Not recorded	Knot hole	4	Trunk	W	Moderate	N	N
TR270	TQ0920112466	Elder	50	Not recorded	Woodpecker hole	0.5	Trunk	E	Moderate	N	N
TR271	TQ0922512541	Sycamore	55	10	Tear out	4.5	Branch	Not recorded	High	N	N
TR272	TQ0920112588	Sycamore	80	Not recorded	Knot hole	3	Trunk	E	Moderate	N	N
TR273	TQ1060512617	Ash	15	Not recorded	Knot holes	8	Trunk	S	Moderate	N	N
TR274	TQ1062412622	Ash	120	Not recorded	Butt rot	0	Trunk	E	High	N	N
TR275	TQ1057012623	Elder	25	Not recorded	Cavity	0-3	Trunk	Not recorded	High	N	N

Tree ID	Grid reference	Tree species	Tree diameter at breast height (DBH)	Tree height (m)	Type of PRF(s)	Height of PRF(s) (above ground level (m))	Location of PRF(s) on the tree	Aspect of PRF(s) (North: N, East: E, South: S and West: W)	Suitability to support roosting bats	Within proposed DCO Order Limits (Y/N)	Limited view of tree/PRF(s) due to vegetation (Y/N) (see Section 3.3)
TR276	TQ1063212625	Ash	110	Not recorded	Knot holes	2	Trunk	N	Low	N	N
TR277	TQ1063212625	Ash	120	Not recorded	Ivy	All	Trunk	All	High	N	N
TR278	TQ1064912626	Ash	Not recorded	Not recorded	Ivy	All	Trunk	All	Moderate	N	N
TR279	TQ1060512627	Ash	120	Not recorded	Butt rot	0	Trunk	W	Low	N	N
TR280	TQ1063012628	Ash	90	2	Impact shatter	2	Trunk	S	Moderate	N	N
TR281	TQ1062112629	Ash	80	Not recorded	Ivy	All	Trunk	All	High	N	N
TR282	TQ1064312632	Ash	70	Not recorded	Ivy	All	Trunk	All	Low	N	N
TR283	TQ1061312634	Ash	80	2	Cavity	0-2	Trunk	S	Moderate	N	N
TR284	TQ1066312635	Ash	90	Not recorded	Ivy	All	Trunk	All	Moderate	N	N
TR285	TQ1061812635	Ash	25	1	Knot hole	1	Trunk	W	Low	N	N
TR286	TQ1063212639	Ash	60	Not recorded	Ivy	All	Trunk	All	Moderate	N	N
TR287	TQ1061312642	Ash	90	Not recorded	Frost crack	1	Trunk	E	Low	N	N
TR288	TQ1068312659	Ash	80	Not recorded	Ivy	All	Trunk	All	Low	N	N

Tree ID	Grid reference	Tree species	Tree diameter at breast height (DBH)	Tree height (m)	Type of PRF(s)	Height of PRF(s) (above ground level (m))	Location of PRF(s) on the tree	Aspect of PRF(s) (North: N, East: E, South: S and West: W)	Suitability to support roosting bats	Within proposed DCO Order Limits (Y/N)	Limited view of tree/PRF(s) due to vegetation (Y/N) (see Section 3.3)
TR289	TQ0919912664	Sycamore	60	Not recorded	Cavity	0-2	Trunk	E	High	N	N
TR290	TQ0981912664	Ash	36	Not recorded	Tear out	5.5	Trunk	E	High	N	N
TR291	TQ0983112678	Ash	40	Not recorded	Knot hole	9.5	Trunk	W	High	N	N
TR292	TQ0983212688	Ash	80	Not recorded	Cavity	0-0.5	Trunk	E	Moderate	Y	N
TR293	TQ0920512710	Sycamore	40	Not recorded	Knot hole	4	Trunk	N	Moderate	N	N
TR294	TQ0919812735	Sycamore	100	Not recorded	Ivy	All	Trunk	All	Low	N	N
TR295	TQ1090112846	Oak	50	12	Tear out	6	Trunk	East	High	N	N
TR296	TQ1091312848	Oak	150	20	Tear out	12	Branch	N	High	N	N
TR297	TQ1077212856	Oak	100	15	Lifted bark	6	Branch	S	Low	Y	N
TR298	TQ1183212878	Beech	25	Not recorded	Ivy	All	Trunk	All	Low	N	N
TR299	TQ1183112881	Beech	100	Not recorded	Ivy	2	Trunk	All	Low	N	N
TR300	TQ1183212883	Beech	50	Not recorded	Ivy	All	Trunk	All	Low	N	N
TR301	TQ1183112883	Beech	100	Not recorded	Ivy	1.5	Trunk	All	Low	N	N

Tree ID	Grid reference	Tree species	Tree diameter at breast height (DBH)	Tree height (m)	Type of PRF(s)	Height of PRF(s) (above ground level (m))	Location of PRF(s) on the tree	Aspect of PRF(s) (North: N, East: E, South: S and West: W)	Suitability to support roosting bats	Within proposed DCO Order Limits (Y/N)	Limited view of tree/PRF(s) due to vegetation (Y/N) (see Section 3.3)
TR302	TQ1183212892	Beech	110	Not recorded	Ivy	All	Trunk	All	Moderate	N	N
TR303	TQ1288012894	Elder	48	9	Butt rot	0-2	Trunk	Not recorded	Moderate	N	N
TR304	TQ1282712902	Oak	350	Not recorded	Woodpecker hole	6	Trunk	S	Moderate	Y	N
TR305	TQ1183212903	Beech	85	Not recorded	Ivy	All	Trunk	All	Low	N	N
TR306	TQ1279912907	Oak	100	Not recorded	Impact shatter	4	Branch	NE	Moderate	Y	N
TR307	TQ1288012910	Ash	60	Not recorded	Frost crack	3	Branch	W	Low	Y	N
TR308	TQ1276112911	Oak	400	Not recorded	Lifted bark	5.5	Branch	S	High	N	N
TR309	TQ1276112911	Oak	400	Not recorded	Lifted bark	5.5	Branch	S	High	N	N
TR310	TQ1278412911	Hawthorn	12	Not recorded	Tear out	1	Branch	N	Moderate	Y	N
TR311	TQ1184012912	Beech	110	Not recorded	Ivy	All	Trunk	All	Low	N	N
TR312	TQ1160712938	Oak	150	Not recorded	Impact shatter	6	Trunk	E	Low	Y	N
TR313	TQ1185412951	Beech	120	Not recorded	Tear out	10	Branch	W	High	Y	N

Tree ID	Grid reference	Tree species	Tree diameter at breast height (DBH)	Tree height (m)	Type of PRF(s)	Height of PRF(s) (above ground level (m))	Location of PRF(s) on the tree	Aspect of PRF(s) (North: N, East: E, South: S and West: W)	Suitability to support roosting bats	Within proposed DCO Order Limits (Y/N)	Limited view of tree/PRF(s) due to vegetation (Y/N) (see Section 3.3)
TR314	TQ1185812979	Beech	65	Not recorded	Ivy	All	Trunk	All	Low	N	N
TR315	TQ1290612980	Oak	130	Not recorded	Impact shatter	3	Branch	SE	Moderate	N	N
TR316	TQ1199712989	Hawthorn	22, 19.5	12.4	Lifted bark	2.8	Trunk	N	Low	N	N
TR317	TQ1198012993	Ash	52	23.4	Ivy	4.8	Trunk	All	Low	N	N
TR318	TQ1186412995	Unidentified	400	Not recorded	Hazard beam	5	Branch	Not recorded	Moderate	Y	N
TR319	TQ1197012998	Hawthorn	32.5	8.3	Ivy	8.2	Trunk	All	Low	N	N
TR320	TQ1189413003	Field maple	60	Not recorded	Knot hole	2	Trunk	W	Moderate	N	N
TR321	TQ1188413004	Field maple	85	Not recorded	Butt rot	0-1	Trunk	N	Moderate	N	N
TR322	TQ1191713006	Field maple	85	Not recorded	Knot hole	4.5	Trunk	NW	High	Y	N
TR323	TQ1122313009	Ash	20	20	Impact shatter	8	Trunk	N & S	Moderate	N	N
TR324	TQ1101913013	Oak	50	20	Impact shatter	5	Branch	SW	Low	Y	N
TR325	TQ1129113016	Oak	73	12	Woodpecker hole	4	Trunk	N	High	N	N
TR326	TQ1126013023	Ash	60	20	Union	0.5	Trunk	E	High	N	N
TR327	TQ1186713025	Ash	100	Not recorded	Tear out	4.5	Branch	E	High	N	N

Tree ID	Grid reference	Tree species	Tree diameter at breast height (DBH)	Tree height (m)	Type of PRF(s)	Height of PRF(s) (above ground level (m))	Location of PRF(s) on the tree	Aspect of PRF(s) (North: N, East: E, South: S and West: W)	Suitability to support roosting bats	Within proposed DCO Order Limits (Y/N)	Limited view of tree/PRF(s) due to vegetation (Y/N) (see Section 3.3)
TR328	TQ1130113029	Ash	58	18	Knot hole	7	Trunk	N	High	N	N
TR329	TQ1131713032	Ash	65	23	Knot hole	12	Branch	N	High	N	N
TR330	TQ1138513033	Sycamore	48	8	Woodpecker hole	7	Trunk	N	Moderate	N	N
TR331	TQ1288013034	Ash	300	Not recorded	Woodpecker hole	12	Branch	SW	High	Y	
TR332	TQ1191713006	Sycamore	140	22	Tear out	10	Trunk	Not recorded	High	N	N
TR333	TQ1140913038	Hazel	30	15	Knot hole	5	Trunk	Not recorded	Low	N	N
TR334	TQ1136413039	Sycamore	70	23	Woodpecker hole	16	Trunk	N	High	N	N
TR335	TQ1139713042	Sycamore	25	14	Knot hole	8	Trunk	Not recorded	Moderate	N	N
TR336	TQ1136513050	Sycamore	40	14	Tear out	8	Trunk	E	Moderate	N	N
TR337	TQ1139913052	sycamore	55	17	Butt rot	0.5	Trunk	Not recorded	High	N	N
TR338	TQ1154313053	Oak	160	18	Knot hole	13	Branch	N	High	N	N
TR339	TQ1142313054	Oak	170	23	Ivy	All	Trunk	All	High	N	N
TR340	TQ1204513061	Oak	127	22.3	Knot hole	4	Trunk	S	Moderate	Y	N
TR341	TQ1141013063	Sycamore	60	18	Knot hole	5	Branch	E	High	N	N
TR342	TQ1140913064	Ash	40	17	Knot hole	7	Trunk	E	High	N	N

Tree ID	Grid reference	Tree species	Tree diameter at breast height (DBH)	Tree height (m)	Type of PRF(s)	Height of PRF(s) (above ground level (m))	Location of PRF(s) on the tree	Aspect of PRF(s) (North: N, East: E, South: S and West: W)	Suitability to support roosting bats	Within proposed DCO Order Limits (Y/N)	Limited view of tree/PRF(s) due to vegetation (Y/N) (see Section 3.3)
TR343	TQ1286013068	Oak	80	Not recorded	Stress fracture	4	Branch	NE	Moderate	Y	N
TR344	TQ1139213069	Sycamore	140	Not recorded	Tear out	17	Trunk	S	Moderate	N	N
TR345	TQ1047913075	Oak	100	15	Tear out	10	Branch	NE	Moderate	Y	N
TR346	TQ1135913078	Sycamore	15	4	Tear out	0.5	Trunk	S	Low	N	N
TR347	TQ1140213082	Field maple	30	12	Knot hole	5	Trunk	E	High	N	N
TR348	TQ1136113082	Sycamore	10	5	Tear out	1.5	Trunk	S	Low	N	N
TR349	TQ1133813089	Oak	160	22	Knot hole	15	Trunk	E	Moderate	N	N
TR350	TQ1137213092	Sycamore	10	5	Tear out	2.5	Trunk	W	Low	Y	N
TR351	TQ1138113092	Sycamore	10	10	Hazard beam	1	Branch	All	Low	Y	N
TR352	TQ1137313093	Sycamore	10	8	Tear out	2.5	Trunk	E	Low	Y	N
TR353	TQ1137713093	Sycamore	45	25	Tear out	3	Trunk	S	Moderate	Y	N
TR354	TQ1137513093	Sycamore	10	8	Tear out	2	Trunk	S	Low	Y	N
TR355	TQ1047113101	Oak	130	18	Tear out	7	Branch	S	High	N	N
TR356	TQ1137913101	Sweet chestnut	15	10	Tear out	3	Trunk	N	Low	Y	N
TR357	TQ1284713102	Oak	50	Not recorded	Woodpecker hole	4	Trunk	NE	Moderate	Y	N

Tree ID	Grid reference	Tree species	Tree diameter at breast height (DBH)	Tree height (m)	Type of PRF(s)	Height of PRF(s) (above ground level (m))	Location of PRF(s) on the tree	Aspect of PRF(s) (North: N, East: E, South: S and West: W)	Suitability to support roosting bats	Within proposed DCO Order Limits (Y/N)	Limited view of tree/PRF(s) due to vegetation (Y/N) (see Section 3.3)
TR358	TQ1141613106	Unidentified	240	Not recorded	Lifted bark	All	Trunk	All	Moderate	Y	N
TR359	TQ1230513118	Sycamore	55	16	Tear out	3	Branch	E	Low	Y	N
TR360	TQ1283913136	Ash	150	Not recorded	Tear out	6	Branch	N	High	Y	N
TR361	TQ1309713160	Hawthorn	25	Not recorded	Butt rot	0-1.5	Trunk	NW	Low	N	N
TR362	TQ1207313164	Oak	100.4	20.3	Knot hole	3.9	Branch	E	Moderate	Y	N
TR363	TQ1252013167	Salix sp.	42	19	Woodpecker hole	6.5	Trunk	S	High	N	N
TR364	TQ1203513177	Oak	67	16.5	Desiccation fissure	2.8	Branch	E	Low	Y	N
TR365	TQ1206013173	Oak	75.2	18.9	Lifted bark	5.1	Branch	W	Low	Y	N
TR365	TQ1204713168	Oak	78.8	23.1	Knot hole	3.9	Branch	S	High	N	N
TR366	TQ1162113174	Oak	135	20	Knot hole	4	Branch	S	High	Y	N
TR367	TQ1190813174	Unidentified	80	12	Woodpecker hole	4	Trunk	S	Moderate	N	N
TR368	TQ1281013175	Oak	Not recorded	18	Knot hole	4	Trunk	E	High	N	N
TR369	TQ1179913176	Oak	200	25	Hazard beam	4	Branch	SE	Moderate	Y	N
TR370	TQ1199113176	Oak	112.4	22.9	Desiccation fissure	6.6	Branch	N	Low	Y	N
TR371	TQ1209113176	Field maple	30.5	13.8	Subsidence split	1.4	Trunk	W	Moderate	Y	N

Tree ID	Grid reference	Tree species	Tree diameter at breast height (DBH)	Tree height (m)	Type of PRF(s)	Height of PRF(s) (above ground level (m))	Location of PRF(s) on the tree	Aspect of PRF(s) (North: N, East: E, South: S and West: W)	Suitability to support roosting bats	Within proposed DCO Order Limits (Y/N)	Limited view of tree/PRF(s) due to vegetation (Y/N) (see Section 3.3)
TR373	TQ1144513177	Ash	100	Not recorded	Knot hole	4.5	Trunk	S	Moderate	Y	N
TR374	TQ1286813177	Oak	50	Not recorded	Knot hole	4	Trunk	NE	Low	N	N
TR375	TQ1176713178	Oak	100	25	Cavity	4	Trunk	W	Moderate	N	N
TR376	TQ1149113179	Oak	130	Not recorded	Impact shatter	3.5	Branch	S	Low	Y	N
TR377	TQ1166713179	Ash	35	20	Woodpecker hole	3	Trunk	N	High	N	N
TR378	TQ1202413180	Ash	16.6, 6.8, 8	7.5	Tear out	1.6	Branch	W	Moderate	Y	N
TR379	TQ1137813180	Field maple	25	7	Tear out	4	Trunk	W	Moderate	Y	N
TR380	TQ1114213181	Sycamore	30	15	Woodpecker hole	10	Trunk	S	High	N	N
TR381	TQ1198013181	Oak	105	21.6	Woodpecker hole	2.2	Trunk	S	High	Y	N
TR382	TQ1201813181	Oak	81.5	18.1	Desiccation fissure	5.3	Branch	NE	Low	Y	N
TR383	TQ1200613182	Oak	70.5	15.4	Impact shatter	5.3	Branch	SW	Low	Y	N
TR384	TQ1177913183	Sycamore	30	16	Knot hole	5	Trunk	E	Low	N	N
TR385	TQ1177913183	Sycamore	20	10	Knot hole	5	Trunk	E	Low	N	N
TR386	TQ1190713184	Field maple	30	Not recorded	Knot hole	1	Trunk	E	Low	N	N
TR387	TQ1207913184	Oak	82.5	22.4	Impact shatter	11.2	Trunk	NE	Moderate	Y	N

Tree ID	Grid reference	Tree species	Tree diameter at breast height (DBH)	Tree height (m)	Type of PRF(s)	Height of PRF(s) (above ground level (m))	Location of PRF(s) on the tree	Aspect of PRF(s) (North: N, East: E, South: S and West: W)	Suitability to support roosting bats	Within proposed DCO Order Limits (Y/N)	Limited view of tree/PRF(s) due to vegetation (Y/N) (see Section 3.3)
TR388	TQ1169513186	Populus sp.	51	22	Knot hole	8	Trunk	N	High	N	N
TR389	TQ1191513186	Field maple	80	Not recorded	Knot hole	1	Trunk	E	Low	N	N
TR390	TQ1204813186	Ash	36.7, 10.5, 17.3	15.2	Wound	All	Trunk	All	Moderate	Y	N
TR391	TQ1177413188	Field maple	17	7	Tear out	0.5	Trunk	W	Moderate	N	N
TR392	TQ1208513192	Field maple	24, 13	11.1	Subsidence split	0.6	Trunk	SE	Moderate	N	N
TR393	TQ1231413192	Oak	70	12	Woodpecker hole	6	Branch	W	High	Y	N
TR394	TQ1203513195	Goat willow	35.7	7.2	Subsidence split	1	Branch	S	Low	N	N
TR395	TQ1136313196	Oak	40	16	Union	8	Not recorded	E	Low	N	N
TR396	TQ1232013199	Oak	130	19	Woodpecker hole	12	Branch	S	Moderate	Y	N
TR397	TQ1356913201	Oak	108	27	Woodpecker hole	5	Trunk	N	Low	N	N
TR398	TQ1118613201	Oak	60	15	Hazard beam	10	Branch	S	Moderate	N	N
TR399	TQ1355713201	Oak	79	15	Tear out	8	Branch	S	Low	N	N
TR400	TQ1202613203	Grey willow	30, 17.5, 17, 30	9.2	Subsidence split	0-1	Trunk	SW	Low	N	N
TR401	TQ1209213203	Field maple	19.6	12.5	Subsidence split	0.8	Trunk	NW	Moderate	N	N
TR402	TQ1164213208	Oak	31	17	Tear out	10	Branch	E	High	N	N
TR403	TQ1136913208	Unidentified	50	5	Impact shatter	5	Trunk	W	Moderate	Y	N

Tree ID	Grid reference	Tree species	Tree diameter at breast height (DBH)	Tree height (m)	Type of PRF(s)	Height of PRF(s) (above ground level (m))	Location of PRF(s) on the tree	Aspect of PRF(s) (North: N, East: E, South: S and West: W)	Suitability to support roosting bats	Within proposed DCO Order Limits (Y/N)	Limited view of tree/PRF(s) due to vegetation (Y/N) (see Section 3.3)
TR404	TQ1048613208	Oak	75	12	Knot hole	6	Branch	SE	High	Y	N
TR405	TQ1208013208	Oak	55.5	18.8	Knot hole	5.2	Trunk	NE	Low	N	N
TR406	TQ1208813209	Oak	96.8	23.3	Knot hole	4.5	Trunk	NE	Low	N	N
TR407	TQ1202413212	Grey willow	36, 22, 11.5, 10.5	7.2	Hazard beam	1.3	Trunk	E	Low	N	N
TR408	TQ1205913213	Goat willow	16	8.2	Knot hole	0.4	Trunk	NE	Low	N	N
TR409	TQ1282713216	Populus sp.	22	15	Knot hole	19	Trunk	NE	Low	N	N
TR410	TQ1208313220	Oak	63	19.1	Knot hole	4.1	Trunk	SE	Moderate	N	N
TR411	TQ1355513221	Oak	119	13	Knot hole	5	Branch	N	Moderate	N	N
TR412	TQ1172713222	Oak	50	20	Bird box	2	Not recorded	E	High	N	N
TR413	TQ1245313237	Salix sp.	44	18	Woodpecker hole	4	Trunk	E	Moderate	N	N
TR414	TQ1283413238	Silver birch	19	5	Tear out	0.5	Trunk	W	Low	N	Y
TR415	TQ1244813243	Goat willow	30	10	Impact shatter	2	Trunk	E	Low	N	Y
TR416	TQ1243013250	Sycamore	28	8	Knot hole	6	Trunk	S	Low	Y	Y
TR417	TQ1232413251	Ash	60	13	Wound	3.5	Trunk	E	Moderate	Y	Y
TR418	TQ1329913259	Oak	80	25	Tear out	Not recorded	Trunk	W	High	N	Y
TR419	TQ1343713268	Oak	105	13	Impact shatter	10	Branch	N	Moderate	N	Y
TR420	TQ1156013268	Oak	150	20	Tear out	5	Branch	E	High	N	Y

Tree ID	Grid reference	Tree species	Tree diameter at breast height (DBH)	Tree height (m)	Type of PRF(s)	Height of PRF(s) (above ground level (m))	Location of PRF(s) on the tree	Aspect of PRF(s) (North: N, East: E, South: S and West: W)	Suitability to support roosting bats	Within proposed DCO Order Limits (Y/N)	Limited view of tree/PRF(s) due to vegetation (Y/N) (see Section 3.3)
TR421	TQ1135413269	Oak	45	16	Knot hole	12	Trunk	E	Low	N	Y
TR422	TQ1343113272	Oak	90	13	Union	4	Branch	W	Moderate	N	Y
TR423	TQ1136913278	Horse chestnut	130	17	Tear out	9	Branch	SE	High	Y	Y
TR424	TQ1140413283	Oak	200	20	Woodpecker hole	4	Trunk	N	High	Y	Y
TR425	TQ1136613286	Oak	90	16	Woodpecker hole	11	Trunk	S	Low	Y	Y
TR426	TQ1340713288	Oak	Not recorded	12	Impact shatter	7	Branch	W	Moderate	N	Y
TR427	TQ1326413288	Oak	50	Not recorded	Lifted bark	4	Branch	S	Low	Y	Y
TR428	TQ1328513290	Oak	350	Not recorded	Knot hole	1	Trunk	S	Moderate	Y	Y
TR429	TQ1135213291	Oak	200	25	Woodpecker hole	20	Branch	SE	High	N	Y
TR430	TQ1330013291	Oak	Not recorded	Not recorded	Knot hole	Not recorded	Trunk	Not recorded	Moderate	N	Y
TR431	TQ1320413294	Scots pine	60	Not recorded	Tear out	5	Trunk	N	High	Y	Y
TR432	TQ1324313297	Scots pine	100	Not recorded	Impact shatter	8	Trunk	S	High	Y	Y
TR433	TQ1303013302	Oak	180	Not recorded	Knot hole	4	Branch	N	Moderate	Y	Y
TR434	TQ1301813303	Oak	170	Not recorded	Tear out	4	Branch	E	Low	N	Y

Tree ID	Grid reference	Tree species	Tree diameter at breast height (DBH)	Tree height (m)	Type of PRF(s)	Height of PRF(s) (above ground level (m))	Location of PRF(s) on the tree	Aspect of PRF(s) (North: N, East: E, South: S and West: W)	Suitability to support roosting bats	Within proposed DCO Order Limits (Y/N)	Limited view of tree/PRF(s) due to vegetation (Y/N) (see Section 3.3)
TR435	TQ1308413304	Oak	120	Not recorded	Lifted bark	All	Trunk	All	High	Y	Y
TR436	TQ1310813310	Oak	400	Not recorded	Tear out	1.5-4.5	Trunk	S	Moderate	Y	Y
TR437	TQ1331513317	Oak	400	Not recorded	Tear out	6	Branch	Not recorded	High	Y	Y
TR438	TQ1343213319	Oak	112	14	Union	5	Branch	SE	High	N	Y
TR439	TQ1305213320	Ash	95	Not recorded	Wound	3	Trunk	S	Moderate	Y	Y
TR440	TQ1238313329	Sycamore	40	15	Tear out	2	Trunk	E	Low	N	Y
TR441	TQ1374813331	Oak	108	22	Frost crack	8	Branch	S	Moderate	N	Y
TR442	TQ1305313334	Ash	40	Not recorded	Butt rot	0-1.5	Trunk	W	Moderate	Y	Y
TR443	TQ1376013338	Oak	108	20	Frost crack	8	Branch	S	Low	N	Y
TR444	TQ1049313347	Oak	140	15	Tear out	6	Branch	E	High	N	Y
TR445	TQ1377513350	Oak	140	14	Tear out	5	Branch	W	High	Y	Y
TR446	TQ1387813364	Oak	108	17	Knot hole	4	Branch	N	Low	Y	Y
TR447	TQ1301813365	Scots pine	26	Not recorded	Cavity	2.5	Trunk	N	Moderate	N	Y
TR448	TQ1150413370	Ash	65	16	Knot hole	4.5	Trunk	NW	High	N	Y
TR449	TQ1151113372	Salix sp.	52	10	Hazard beam	6	Branch	NE	Low	N	Y

Tree ID	Grid reference	Tree species	Tree diameter at breast height (DBH)	Tree height (m)	Type of PRF(s)	Height of PRF(s) (above ground level (m))	Location of PRF(s) on the tree	Aspect of PRF(s) (North: N, East: E, South: S and West: W)	Suitability to support roosting bats	Within proposed DCO Order Limits (Y/N)	Limited view of tree/PRF(s) due to vegetation (Y/N) (see Section 3.3)
TR450	TQ1382513374	Oak	210	20	Tear out	4	Branch	S	Low	Y	Y
TR451	TQ1383213386	Oak	200	25	Knot hole	6	Trunk	S	Moderate	Y	Y
TR452	TQ1382613392	Oak	Not recorded	25	Frost crack	17	Branch	SW	Moderate	Y	Y
TR453	TQ1333013393	Oak	120	Not recorded	Tear out	3	Trunk	W	Moderate	Y	Y
TR454	TQ1133413412	Oak	150	25	Ivy	All	Other	All	Low	Y	Y
TR455	TQ1333813419	Elder	14	9	Impact shatter	2	Trunk	W	High	Y	Y
TR456	TQ1051813422	Oak	80	12	Tear out	4	Trunk	NE	Moderate	N	Y
TR457	TQ1134213422	Oak	130	19	Ivy	All		All	Low	Y	Y
TR458	TQ1345213425	Oak	Not recorded	25	Ivy	All	Trunk	All	Low	N	Y
TR459	TQ1391213430	Oak	94	13	Knot hole	3	Trunk	W	High	Y	Y
TR460	TQ1371413439	Oak	Not recorded	20	Knot hole	2.5	Trunk	NE	Low	N	Y
TR461	TQ1051113447	Oak	140	19	Tear out	6	Branch	E	High	N	Y
TR462	TQ1397913452	Oak	108	25	Impact shatter	15	Branch	W	Moderate	Y	Y
TR463	TQ1398613468	Oak	80	25	Ivy	All	Trunk	All	Moderate	Y	Y
TR464	TQ1155813469	Salix sp.	52	10	Hazard beam	6	Branch	NE	Low	N	Y
TR465	TQ1391513486	Unidentified	Not recorded	15	Tear out	0	Trunk	SE	Moderate	N	Y
TR466	TQ1416013486	Unidentified	20	10	Woodpecker hole	3	Trunk	S	Low	N	Y

Tree ID	Grid reference	Tree species	Tree diameter at breast height (DBH)	Tree height (m)	Type of PRF(s)	Height of PRF(s) (above ground level (m))	Location of PRF(s) on the tree	Aspect of PRF(s) (North: N, East: E, South: S and West: W)	Suitability to support roosting bats	Within proposed DCO Order Limits (Y/N)	Limited view of tree/PRF(s) due to vegetation (Y/N) (see Section 3.3)
TR467	TQ1415413486	Elmus sp.	20	12	Woodpecker hole	8	Trunk	S	Low	N	Y
TR468	TQ1416713489	Ash	Not recorded	16	Frost crack	4-9	Trunk	S	Low	N	Y
TR469	TQ1417713490	Cherry	Not recorded	12	Ivy	All	Trunk	All	Low	N	Y
TR470	TQ1054013505	Oak	70	12	Knot hole	6	Branch	W	Moderate	Y	Y
TR471	TQ1054313508	Ash	35	10	Tear out	3	Trunk	N	High	Y	Y
TR472	TQ1054213568	Oak	75	12	Tear out	6	Branch	E	Moderate	N	Y
TR473	TQ1054913572	Oak	110	17	Hazard beam	7	Branch	E	High	Y	Y
TR474	TQ1055613600	Oak	70	Not recorded	Knot hole	5.5	Trunk	E	High	Y	Y
TR475	TQ1055813657	Oak	70	15	Woodpecker hole	6	Trunk	E	High	N	Y
TR476	TQ1440313666	Oak	105	20.4	Impact shatter	5.5	Branch	NE	Low	N	Y
TR477	TQ1057513680	Oak	75	15	Tear out	9	Branch	W	High	Y	Y
TR478	TQ1057613686	Oak	50	12	Knot hole	6	Branch	W	Low	Y	Y
TR479	TQ1432613691	Oak	140	18.2	Tear out	5	Branch	N	High	N	Y
TR480	TQ1433913702	Oak	120	18.6	Subsidence split	4.5	Branch	SW	High	N	Y
TR481	TQ1439913702	Oak	165	20.1	Wound	6.2	Branch	E	Low	N	Y
TR482	TQ1441113703	Alder	180	18.2	Subsidence split	2.1	Trunk	E	Moderate	N	Y
TR483	TQ1432213711	Ash	45.5	8.4	Wound	2-7	Trunk	S	Low	N	Y

Tree ID	Grid reference	Tree species	Tree diameter at breast height (DBH)	Tree height (m)	Type of PRF(s)	Height of PRF(s) (above ground level (m))	Location of PRF(s) on the tree	Aspect of PRF(s) (North: N, East: E, South: S and West: W)	Suitability to support roosting bats	Within proposed DCO Order Limits (Y/N)	Limited view of tree/PRF(s) due to vegetation (Y/N) (see Section 3.3)
TR484	TQ1444513717	Alder	164	20.8	Knot hole	4.2	Branch	SW	Low	N	Y
TR485	TQ1443513725	Alder	123	17.2	Woodpecker hole	4.1	Trunk	E	Moderate	N	Y
TR486	TQ1428113727	Oak	123	25.4	Desiccation fissure	10.4	Branch	SE	Moderate	N	Y
TR487	TQ1443113739	Alder	54.5	19.1	Knot hole	5.1	Trunk	S	Low	Y	Y
TR488	TQ1062013742	Ash	30	12	Tear out	4	Branch	S	Low	N	Y
TR489	TQ1419613744	Oak	146	27.8	Tear out	4.5	Branch	S	High	Y	Y
TR490	TQ1060013750	Ash	15	6	Knot hole	5	Trunk	S	Low	N	Y
TR491	TQ1407213751	Oak	87	23.2	Wound	4.2	Trunk	W	Low	Y	Y
TR492	TQ1412013755	Oak	107	27.4	Impact shatter	4.2	Branch	W	Moderate	Y	Y
TR493	TQ1058813758	Oak	15	15	Hazard beam	4	Branch	S	High	N	Y
TR494	TQ1443913761	Alder	35.5	19.4	Woodpecker hole	3.5	Trunk	N	High	Y	Y
TR495	TQ1407313762	Oak	93	27.5	Knot hole	2.2	Branch	E	Moderate	N	Y
TR496	TQ1449513767	Oak	108	25	Woodpecker hole	10	Branch	NE	Moderate	Y	Y
TR497	TQ1415913771	Ash	70	13.1	Butt rot	0.6	Trunk	NE	Low	Y	Y
TR498	TQ1049213773	Unidentified	60	17	Knot hole	4	Branch	W	High	Y	Y
TR499	TQ1405513774	Oak	97.5	25.2	Knot hole	6	Branch	NW	Moderate	N	Y
TR500	TQ1500513801	Oak	108	25	Ivy	All	Trunk	All	Low	N	Y

Tree ID	Grid reference	Tree species	Tree diameter at breast height (DBH)	Tree height (m)	Type of PRF(s)	Height of PRF(s) (above ground level (m))	Location of PRF(s) on the tree	Aspect of PRF(s) (North: N, East: E, South: S and West: W)	Suitability to support roosting bats	Within proposed DCO Order Limits (Y/N)	Limited view of tree/PRF(s) due to vegetation (Y/N) (see Section 3.3)
TR501	TQ1499713808	Oak	64	15	Ivy	All	Trunk	All	High	N	Y
TR502	TQ1535313827	Oak	58	15	Tear out	10	Trunk	W	Low	Y	Y
TR503	TQ1440513832	Oak	75.5	13.1	Lifted bark	2-8	Trunk	W	Moderate	N	Y
TR504	TQ1498113866	Oak	55	18	Ivy	All	Trunk	All	Low	Y	Y
TR505	TQ1442613875	Oak	115.5	23.4	Ivy	0-8	Trunk	All	Low	N	Y
TR506	TQ1444013877	Unidentified	Not recorded	15	Wound	2	Trunk	E	Moderate	N	Y
TR507	TQ1443713880	Oak	108	Not recorded	Wound	3	Trunk	SE	High	N	Y
TR508	TQ1449313895	Oak	Not recorded	20	Knot hole	3	Trunk	W	Moderate	N	Y
TR509	TQ1554713900	Oak	Not recorded	35	Tear out	7	Branch	S	Low	N	Y
TR510	TQ1553913902	Oak	94	20	Impact shatter	8	Branch	N	Moderate	N	Y
TR511	TQ1497913902	Oak	108	Not recorded	Ivy	All	Trunk	All	Low	Y	Y
TR512	TQ1498413903	unknown	28	15	Ivy	All	Trunk	All	Low	Y	Y
TR513	TQ1554413903	Ash	20	6	Tear out	3	Trunk	S	High	N	Y
TR514	TQ1553813906	Ash	41	20	Butt rot	0	Trunk	S	High	N	Y
TR515	TQ1553113910	Ash	42	25	Woodpecker hole	8	Trunk	S	High	N	Y
TR516	TQ1498313912	Hazel	28	10	Ivy	All	Trunk	All	Low	Y	Y

Tree ID	Grid reference	Tree species	Tree diameter at breast height (DBH)	Tree height (m)	Type of PRF(s)	Height of PRF(s) (above ground level (m))	Location of PRF(s) on the tree	Aspect of PRF(s) (North: N, East: E, South: S and West: W)	Suitability to support roosting bats	Within proposed DCO Order Limits (Y/N)	Limited view of tree/PRF(s) due to vegetation (Y/N) (see Section 3.3)
TR517	TQ1549713921	Oak	102	20	Frost crack	4-8	Branch	All	Moderate	N	Y
TR518	TQ1550813922	Ash	67	25	Butt rot	0	Trunk	NW	Moderate	N	Y
TR519	TQ1558413925	Oak	52	17.6	Subsidence split	7.1	Branch	NE	Low	Y	Y
TR520	TQ1548813926	Unidentified	36	8	Tear out	2	Branch	E	Low	N	Y
TR521	TQ1548113930	Oak	90	25	Frost crack	6	Branch	N	Moderate	N	Y
TR522	TQ1551913934	Unidentified	30	20	Woodpecker hole	13	Trunk	W	Low	N	Y
TR523	TQ1555613935	Ash	46.5	15.2	Woodpecker hole	13.4	Branch	S	High	N	Y
TR524	TQ1551413936	Unidentified	10	10	Knot hole	3	Trunk	S	Low	N	Y
TR525	TQ1551913937	Unidentified	31	6	Wound	6	Trunk	W	Moderate	N	Y
TR526	TQ1547913940	Unidentified	Not recorded	20	Knot hole	12	Trunk	SE	Low	N	Y
TR527	TQ1555913943	Unidentified	59	13	Woodpecker hole	13	Branch	S	High	N	Y
TR528	TQ1542213945	Oak	63	25	Impact shatter	7	Branch	E	Moderate	Y	Y
TR529	TQ1553613946	Silver birch	6	7	Tear out	0.5	Trunk	NE	Low	N	Y
TR530	TQ1553213948	Ash	64.2	20.4	Subsidence split	4	Trunk	SE	Moderate	N	Y
TR531	TQ1498713950	Oak	108	Not recorded	Wound	1	Trunk	W	Moderate	N	Y
TR532	TQ1556613951	Ash	46.5	13.1	Tear out	10.2	Branch	S	Moderate	N	Y
TR533	TQ1555413957	Oak	55	18.3	Desiccation fissure	5	Trunk	N	Low	N	Y

Tree ID	Grid reference	Tree species	Tree diameter at breast height (DBH)	Tree height (m)	Type of PRF(s)	Height of PRF(s) (above ground level (m))	Location of PRF(s) on the tree	Aspect of PRF(s) (North: N, East: E, South: S and West: W)	Suitability to support roosting bats	Within proposed DCO Order Limits (Y/N)	Limited view of tree/PRF(s) due to vegetation (Y/N) (see Section 3.3)
TR534	TQ1555613957	Ash	53.5	22.1	Subsidence split	0-11.3	Trunk	NE	Moderate	N	Y
TR535	TQ1541713958	Unidentified	36	6	Frost crack	All	Trunk	All	Moderate	N	Y
TR536	TQ1553713958	Unidentified	43	25	Wound	3	Trunk	E	Low	N	Y
TR537	TQ1551613959	Unidentified	59	Not recorded	Tear out	14	Branch	E	Moderate	N	Y
TR538	TQ1539713960	Unidentified	24	8	Hazard beam	0.5	Trunk	S	Moderate	N	Y
TR539	TQ1539413962	Oak	45	15	Butt rot	0	Trunk	N	High	N	Y
TR540	TQ1496313966	Oak	108	25	Knot hole	20	Trunk	E	Moderate	N	Y
TR541	TQ1556313967	Ash	37	15.2	Wound	3-10	Trunk	All	Moderate	N	Y
TR542	TQ1497213968	Oak	108	Not recorded	Knot hole	12	Branch	E	Low	N	Y
TR543	TQ1556813971	Oak	78	17.2	Knot hole	6.1	Trunk	NW	Low	N	Y
TR544	TQ1540813976	Unidentified	Not recorded	20	Woodpecker hole	10	Trunk	S	Moderate	N	Y
TR545	TQ1540613980	Unidentified	Not recorded	20	Woodpecker hole	5	Trunk	W	High	N	Y
TR546	TQ1539513983	Oak	Not recorded	25	Hazard beam	4	Branch	E	Moderate	N	Y
TR547	TQ1554213984	Oak	88	23.3	Knot hole	6.2	Trunk	SW	Low	N	Y
TR548	TQ1572313984	Oak	Not recorded	14	Knot hole	4	Branch	SW	Moderate	N	Y
TR549	TQ1556313986	Ash	54	19.3	Tear out	14.4	Branch	E	Low	N	Y

Tree ID	Grid reference	Tree species	Tree diameter at breast height (DBH)	Tree height (m)	Type of PRF(s)	Height of PRF(s) (above ground level (m))	Location of PRF(s) on the tree	Aspect of PRF(s) (North: N, East: E, South: S and West: W)	Suitability to support roosting bats	Within proposed DCO Order Limits (Y/N)	Limited view of tree/PRF(s) due to vegetation (Y/N) (see Section 3.3)
TR550	TQ1575213987	Oak	78	15	Knot hole	8	Branch	S	High	N	Y
TR551	TQ1556213990	Oak	58	17.6	Desiccation fissure	12.4	Branch	N	Low	N	Y
TR552	TQ1556513991	Ash	47.5	19.5	Woodpecker hole	9.5	Trunk	NW	Moderate	N	Y
TR553	TQ1569313991	Salix sp.	Not recorded	8	Knot hole	2	Trunk	N	Low	Y	Y
TR554	TQ1556013996	Oak	54	7	Desiccation fissure	4.2	Trunk	W	Moderate	N	Y
TR555	TQ1504613998	Ash	Not recorded	18	Knot hole	5	Trunk	SW	Low	N	Y
TR556	TQ1504514001	Ash	Not recorded	18	Knot hole	0.5	Trunk	S	Low	N	Y
TR557	TQ1540614006	Ash	Not recorded	14	Knot hole	7	Branch	W	High	N	Y
TR558	TQ1557114012	Ash	66.5	21.5	Butt rot	1.4	Trunk	NE	Moderate	N	Y
TR559	TQ1496814029	Unidentified	72	Not recorded	Tear out	20	Branch	E	Low	N	Y
TR560	TQ1559514038	Oak	84	21.5	Woodpecker hole	4.3	Branch	E	Low	N	Y
TR561	TQ1560114062	Ash	95	22.4	Woodpecker hole	1	Trunk	E	Moderate	N	Y
TR562	TQ1558414066	Oak	71	23.4	Wound	5.1	Trunk	SE	Moderate	N	Y
TR563	TQ1558914069	Oak	62	20.5	Ivy	0-9	Trunk	All	Low	N	Y
TR564	TQ1558314071	Ash	110	22.4	Butt rot	1.2	Trunk	S	Low	N	Y
TR565	TQ1572714074	Oak	72	15	Stress fracture	5	Branch	N	Moderate	N	Y
TR566	TQ1560214082	Oak	68.2	19.1	Knot hole	5	Trunk	S	Moderate	N	Y

Tree ID	Grid reference	Tree species	Tree diameter at breast height (DBH)	Tree height (m)	Type of PRF(s)	Height of PRF(s) (above ground level (m))	Location of PRF(s) on the tree	Aspect of PRF(s) (North: N, East: E, South: S and West: W)	Suitability to support roosting bats	Within proposed DCO Order Limits (Y/N)	Limited view of tree/PRF(s) due to vegetation (Y/N) (see Section 3.3)
TR567	TQ1559814103	Oak	84	19.7	Knot hole	5.1	Trunk	W	Moderate	N	Y
TR568	TQ1559914105	Oak	41.5	12.5	Woodpecker hole	2.3	Trunk	N	Moderate	N	Y
TR569	TQ1560314113	Oak	56.5	20.5	Knot hole	3.5	Trunk	NW	Low	N	Y
TR570	TQ1561314116	Oak	57.5	18.1	Ivy	6	Trunk	All	Low	N	Y
TR571	TQ1561314118	Ash	70	19.5	Woodpecker hole	13.1	Branch	S	Moderate	N	Y
TR572	TQ1590614137	Oak	75	17	Hazard beam	4	Branch	N	Low	N	Y
TR573	TQ1588614151	Oak	Not recorded	15	Knot hole	6	Branch	SE	Moderate	N	Y
TR574	TQ1589414199	Oak	Not recorded	11	Impact shatter	7	Trunk	N	Low	Y	Y
TR575	TQ1606914230	Oak	110	12	Tear out	9	Branch	W	High	N	Y
TR576	TQ1586614235	Crack willow	82	15	Lifted bark	8	Branch	W	Moderate	Y	Y
TR577	TQ1586514247	Oak	Not recorded	25	Hazard beam	6	Branch	S	Moderate	Y	Y
TR578	TQ1606814251	Oak	79	13	Woodpecker hole	4	Branch	NW	High	N	Y
TR579	TQ1607514270	Oak	Not recorded	25	Knot hole	4	Branch	E	Low	N	Y
TR580	TQ1584614273	Oak	58	25	Knot hole	3	Trunk	S	High	N	Y
TR581	TQ1583414275	Oak	115	20	Knot hole	10	Branch	SE	Low	Y	Y
TR582	TQ1580214287	Oak	60	20	Tear out	2.5	Trunk	S	Moderate	Y	Y
TR583	TQ1607214300	Oak	79	15	Butt rot	0	Trunk	N	High	Y	Y

Tree ID	Grid reference	Tree species	Tree diameter at breast height (DBH)	Tree height (m)	Type of PRF(s)	Height of PRF(s) (above ground level (m))	Location of PRF(s) on the tree	Aspect of PRF(s) (North: N, East: E, South: S and West: W)	Suitability to support roosting bats	Within proposed DCO Order Limits (Y/N)	Limited view of tree/PRF(s) due to vegetation (Y/N) (see Section 3.3)
TR584	TQ1575614302	Oak	67	15	Knot hole	3	Branch	S	Low	Y	Y
TR585	TQ1571814327	Oak	96	12	Knot hole	Not recorded	Branch	SW	Moderate	N	Y
TR586	TQ1583214491	Oak	133	18	Impact shatter	8	Branch	N	High	N	Y
TR587	TQ1580814496	Oak	118	20	Woodpecker hole	8	Branch	E	High	N	Y
TR588	TQ1584714677	Oak	58	10	Tear out	1.5	Trunk	W	Low	N	Y
TR589	TQ1583114679	Oak	71	20	Wound	7	Branch	E	High	N	Y
TR590	TQ1741515069	Oak	101	24.1	Wound	6.1	Branch	S	Moderate	N	Y
TR591	TQ1739615111	Oak	87.5	23.7	Knot hole	10	Branch	S	Moderate	N	Y
TR592	TQ1731915136	Oak	29.5	17.3	Wound	6.1	Trunk	E	Moderate	Y	Y
TR593	TQ1733315144	Oak	78.8	22.1	Knot hole	10	Branch	NE	Moderate	Y	Y
TR594	TQ1739015169	Oak	127	21.2	Lightning strikes	0-7	Trunk	W	High	Y	Y
TR595	TQ1740915255	Oak	82	21.4	Subsidence split	4.8	Branch	W	High	Y	Y
TR596	TQ1738115288	Oak	47	9.1	Desiccation fissure	0-7	Trunk	E	Moderate	N	Y
TR597	TQ1738615300	Oak	59.2	10.2	Desiccation fissure	4.7	Branch	E	Moderate	N	Y
TR598	TQ1741715308	Goat willow	41.7	9.7	Subsidence split	1	Trunk	E	Moderate	N	Y
TR599	TQ1741715309	Oak	70.5	20.3	Woodpecker hole	8.2	Branch	E	Moderate	N	Y
TR600	TQ1743015318	Goat willow	38	13.3	Wound	2-5	Trunk	All	Moderate	N	Y

Tree ID	Grid reference	Tree species	Tree diameter at breast height (DBH)	Tree height (m)	Type of PRF(s)	Height of PRF(s) (above ground level (m))	Location of PRF(s) on the tree	Aspect of PRF(s) (North: N, East: E, South: S and West: W)	Suitability to support roosting bats	Within proposed DCO Order Limits (Y/N)	Limited view of tree/PRF(s) due to vegetation (Y/N) (see Section 3.3)
TR601	TQ1751915367	Goat willow	47	10.2	Wound	0.9	Trunk	N	Low	Y	Y
TR602	TQ1752315368	Goat willow	46,22,18	10.3	Woodpecker hole	2.3	Trunk	NE	Moderate	Y	Y
TR603	TQ1757615369	Oak	69	19.2	Impact shatter	7.1	Branch	N	Moderate	Y	Y
TR604	TQ1757815369	Oak	77	17.8	Woodpecker hole	4.8	Branch	N	Low	Y	Y
TR605	TQ1748515377	Oak	113	23.2	Woodpecker hole	5.5	Trunk	N	Low	N	Y
TR606	TQ1758415381	Oak	91.2	21.4	Tear out	2.4	Branch	NE	Moderate	Y	Y
TR607	TQ1771915411	Salix sp.	10	15	Knot hole	0	Trunk	W	Moderate	N	Y
TR608	TQ1771915412	Salix sp.	Not recorded	15	Cavity	1-1.5	Trunk	W	Moderate	N	Y
TR609	TQ1772915443	Elmus sp.	28	Not recorded	Knot hole	Not recorded	Trunk	S	Moderate	N	Y
TR610	TQ1771515473	Oak	85	Not recorded	Woodpecker hole	4	Trunk	N	Moderate	N	Y
TR611	TQ1759415490	Oak	65	Not recorded	Tear out	2	Trunk	Not recorded	Moderate	N	Y
TR612	TQ1774215546	Ash	50	Not recorded	Knot hole	0.5	Trunk	N	Low	Y	Y
TR613	TQ1773715557	Ash	85	Not recorded	Butt rot	1	Trunk	E	Moderate	Y	Y
TR614	TQ1774015565	Field maple	25	Not recorded	Tear out	4	Trunk	W	Low	Y	Y

Tree ID	Grid reference	Tree species	Tree diameter at breast height (DBH)	Tree height (m)	Type of PRF(s)	Height of PRF(s) (above ground level (m))	Location of PRF(s) on the tree	Aspect of PRF(s) (North: N, East: E, South: S and West: W)	Suitability to support roosting bats	Within proposed DCO Order Limits (Y/N)	Limited view of tree/PRF(s) due to vegetation (Y/N) (see Section 3.3)
TR615	TQ1780715576	Oak	180	Not recorded	Knot hole	5	Trunk	N	High	N	Y
TR616	TQ1779615605	Ash	45	Not recorded	Knot hole	3	Trunk	N	Moderate	N	Y
TR617	TQ1780915633	Ash	68	Not recorded	Knot hole	4	Trunk	W	Moderate	N	Y
TR618	TQ1796415742	Oak	81	21.9	Butt rot	1.1	Branch	E	Moderate	Y	Y
TR619	TQ1799015799	Oak	97.2	22.1	Butt rot	1.1	Trunk	NE	Moderate	N	Y
TR620	TQ1823116014	Oak	68	13.2	Ivy	0-8	Trunk	All	Low	Y	Y
TR621	TQ1830316188	Oak	130	18.2	Knot hole	7.1	Trunk	NE	High	Y	Y
TR622	TQ1825516191	Ash	42	12.3	Wounds	2.5	Trunk	W	Low	Y	Y
TR623	TQ1806116253	Oak	92	15.1	Wound	3.5	Branch	SE	High	Y	Y
TR624	TQ1808116278	Oak	87	17.5	Tear out	7.6	Branch	E	Moderate	N	Y
TR625	TQ1808716294	Oak	82	19.2	Tear out	7.6	Trunk	NE	Moderate	N	Y
TR626	TQ1812616380	Oak	86	19.2	Tear out	9.7	Trunk	SW	Low	N	Y
TR627	TQ1842116411	Oak	85.4	21.2	Woodpecker hole	8.1	Trunk	E	Moderate	N	Y
TR628	TQ1843216421	Oak	87.7	22.5	Tear out	8.8	Branch	N	Moderate	N	Y
TR629	TQ1846216423	Oak	50	9.8	Tear out	5.2	Trunk	SW	Moderate	N	Y
TR630	TQ1929217032	Oak	54	12.3	Tear out	8.7	Branch	N	Low	N	Y

Tree ID	Grid reference	Tree species	Tree diameter at breast height (DBH)	Tree height (m)	Type of PRF(s)	Height of PRF(s) (above ground level (m))	Location of PRF(s) on the tree	Aspect of PRF(s) (North: N, East: E, South: S and West: W)	Suitability to support roosting bats	Within proposed DCO Order Limits (Y/N)	Limited view of tree/PRF(s) due to vegetation (Y/N) (see Section 3.3)
TR631	TQ1914917054	Oak	98	13.2	Knot hole	3.1	Trunk	N	Low	N	Y
TR632	TQ1913317055	Oak	71	14.2	Knot hole	6.2	Branch	N	Low	N	Y
TR633	TQ1936317365	Ash	51	11.3	Wound	3.9	Branch	SE	Moderate	Y	Y
TR634	TQ1928017372	Oak	88	11.8	Knot hole	2.8	Trunk	N	Moderate	Y	Y
TR635	TQ1953017506	Oak	82	22.1	Knot hole	5.1	Trunk	NE	Low	Y	Y
TR636	TQ1937317527	Ash	48	8.1	Lifted bark	2-6	Trunk	All	Moderate	Y	Y
TR637	TQ1909617710	Oak	89	19.2	Wound	3	Trunk	E	Moderate	N	Y
TR638	TQ1906917832	Oak	98	19.8	Tear out	13.3	Trunk	NE	Low	N	Y
TR639	TQ1942417848	Horse chestnut	32	10.1	Subsidence split	7.1	Branch	E	Moderate	N	Y
TR640	TQ1942917848	Horse chestnut	36	9.7	Wound	3.1	Branch	S	Moderate	N	Y
TR641	TQ1977717859	Oak	94.5	17.5	Desiccation fissure	3.9	Branch	S	Moderate	Y	Y
TR642	TQ1937017866	Oak	57.5	18.9	Woodpecker hole	10.5	Branch	SE	Moderate	N	Y
TR643	TQ1907917869	Oak	110	21.5	Woodpecker hole	11.4	Trunk	NE	Moderate	Y	Y
TR644	TQ1981017870	Oak	49	12.4	Tear out	4	Trunk	S	Low	Y	Y
TR645	TQ1907217956	Ash	29	14.4	Woodpecker hole	5.9	Trunk	NE	Low	N	Y
TR646	TQ1906517963	Ash	38	10.2	Woodpecker hole	4.3	Trunk	SE	Moderate	N	Y
TR647	TQ1905317989	Ash	42	13.1	Woodpecker hole	7.2	Trunk	S	Moderate	N	Y

Tree ID	Grid reference	Tree species	Tree diameter at breast height (DBH)	Tree height (m)	Type of PRF(s)	Height of PRF(s) (above ground level (m))	Location of PRF(s) on the tree	Aspect of PRF(s) (North: N, East: E, South: S and West: W)	Suitability to support roosting bats	Within proposed DCO Order Limits (Y/N)	Limited view of tree/PRF(s) due to vegetation (Y/N) (see Section 3.3)
TR648	TQ1904218082	Ash	78	19.1	Subsidence split	6.1	Trunk	NE	Low	N	Y
TR649	TQ1981518093	Oak	96.3	16.7	Tear out	2.8	Trunk	NW	High	N	Y
TR650	TQ1929718293	Aspen	74	12.3	Knot hole	2.3	Trunk	NW	High	N	Y
TR651	TQ1929718293	Aspen	59	13.1	Tear out	4.2	Trunk	E	Moderate	N	Y
TR652	TQ1931318304	Oak	102	27	Wound	5.9	Trunk	S	Low	N	Y
TR653	TQ1976918424	Oak	85	16.3	Tear out	5.9	Branch	S	Moderate	N	Y
TR654	TQ1932718425	Wych elm	34	9.8	Butt rot	0	Trunk	SE	Low	N	Y
TR655	TQ1929018445	Oak	48	8.1	Tear out	5.1	Branch	S	Low	Y	Y
TR656	TQ1912718446	Ash	55	13.7	Tear out	1.5	Trunk	N	Low	N	Y
TR657	TQ1965218505	Oak	38	7.1	Knot hole	4	Branch	E	Low	N	Y
TR658	TQ1971318572	Oak	86.5	29	Desiccation fissure	10.2	Branch	N	Low	Y	Y
TR659	TQ2016218690	Oak	73	15.5	Woodpecker hole	10	Trunk	NW	Moderate	N	Y
TR660	TQ2019118691	Ash	43	13.2	Subsidence split	1-1.8	Trunk	SW	Moderate	N	Y
TR661	TQ2012918704	Oak	78	19	Woodpecker hole	8.1	Branch	N	Moderate	N	Y
TR662	TQ2020218711	Oak	86	17.3	Woodpecker hole	6.1	Branch	E	Moderate	N	Y
TR663	TQ2011918717	Oak	60	19	Transverse snap	9.1	Branch	NE	Low	N	Y
TR664	TQ2018818730	Oak	67	15	Lightning strikes	0-11	Trunk	N	Low	N	Y

Tree ID	Grid reference	Tree species	Tree diameter at breast height (DBH)	Tree height (m)	Type of PRF(s)	Height of PRF(s) (above ground level (m))	Location of PRF(s) on the tree	Aspect of PRF(s) (North: N, East: E, South: S and West: W)	Suitability to support roosting bats	Within proposed DCO Order Limits (Y/N)	Limited view of tree/PRF(s) due to vegetation (Y/N) (see Section 3.3)
TR665	TQ2060118733	Oak	125	21.3	Woodpecker hole	3.1	Trunk	SE	Moderate	Y	Y
TR666	TQ2021318739	Oak	60	15	Woodpecker hole	10	Trunk	E	Moderate	Y	Y
TR667	TQ2019118741	Oak	48	13.8	Knot hole	7.8	Branch	S	Moderate	N	Y
TR668	TQ2049818741	Ash	44	16.2	Knot hole	2.2	Trunk	NE	Moderate	Y	Y
TR669	TQ2060018755	Ash	31	17	Knot hole	3.2	Trunk	S	Moderate	Y	Y
TR670	TQ2020418760	Oak	108	17.3	Woodpecker hole	6.5	Branch	SW	Moderate	N	Y
TR671	TQ2061518786	Oak	133	23.2	Knot hole	4.8	Trunk	W	High	N	Y
TR672	TQ1999318811	Ash	47	6.2	Subsidence split	4.5-7	Trunk	S	Moderate	N	Y
TR673	TQ1996618814	Ash	29.5	17.1	Woodpecker hole	7.2	Branch	SE	Moderate	Y	Y
TR674	TQ1996518816	Oak	132	22	Woodpecker hole	8	Trunk	S	Moderate	Y	Y
TR675	TQ2023818818	Oak	115	18.1	Woodpecker hole	8.1	Trunk	W	High	N	Y
TR676	TQ1984418821	Ash	58	18	Woodpecker hole	8.5	Branch	N	Moderate	Y	Y
TR677	TQ1996718828	Oak	24	22	Lifted bark	0-5	Trunk	All	High	N	Y
TR678	TQ1994618836	Oak	58	15.1	Ivy	0-8	Trunk	All	Low	Y	Y
TR679	TQ1997218845	Ash	48	16.3	Woodpecker hole	6.2	Branch	E	Moderate	N	Y
TR680	TQ2001118852	Oak	118	18.6	Tear out	10.1	Branch	E	High	N	Y
TR681	TQ1997118853	Ash	59	21.4	Woodpecker hole	7.5	Branch	All	Confirmed roost	N	Y

Tree ID	Grid reference	Tree species	Tree diameter at breast height (DBH)	Tree height (m)	Type of PRF(s)	Height of PRF(s) (above ground level (m))	Location of PRF(s) on the tree	Aspect of PRF(s) (North: N, East: E, South: S and West: W)	Suitability to support roosting bats	Within proposed DCO Order Limits (Y/N)	Limited view of tree/PRF(s) due to vegetation (Y/N) (see Section 3.3)
TR682	TQ1997018859	Oak	105	18.2	Ivy	0-18	Trunk	All	Low	N	Y
TR683	TQ1997118859	Ash	48	20.2	Wound	0-5	Trunk	W	Moderate	N	Y
TR684	TQ1997318860	Ash	56	22.9	Woodpecker hole	8.9	Trunk	E	Moderate	N	Y
TR685	TQ1996318862	Oak	87	21.5	Tear out	9.3	Trunk	W	Moderate	N	Y
TR686	TQ1984918878	Oak	60	20.8	Woodpecker hole	8.1	Trunk	E	Moderate	Y	Y
TR687	TQ1980918915	Oak	95	20.5	Knot hole	5.1	Trunk	SE	Moderate	N	Y
TR688	TQ1994619038	Oak	90	20.1	Impact shatter	8.1	Branch	W	Low	Y	Y
TR689	TQ1993619044	Oak	100	20.5	Tear out	4.1	Branch	N	Moderate	Y	Y
TR690	TQ1991719047	Oak	39	14.1	Woodpecker hole	8.7	Trunk	NE	Moderate	Y	Y
TR691	TQ2001619049	Oak	110	19.9	Wound	4.2	Branch	S	Moderate	N	Y
TR692	TQ2000919050	Oak	90	20.4	Subsidence split	10.5	Trunk	SE	Moderate	N	Y
TR693	TQ2001919050	Hawthorn	25	11.1	Desiccation fissure	4.6	Branch	S	Moderate	N	Y
TR694	TQ2003519057	Oak	50	20.4	Knot hole	12.1	Branch	SW	Moderate	N	Y
TR695	TQ2004019057	Oak	80	21.5	Knot hole	4.9	Trunk	SE	Moderate	N	Y
TR696	TQ2003019058	Oak	70	14.5	Knot hole	11.9	Not recorded	S	Moderate	N	Y
TR697	TQ2037019278	Cypress sp.	80	20	Ivy	0-10	Trunk	All	Low	N	Y
TR698	TQ2036119280	Cypress sp.	80	20	Desiccation fissure	10-18	Trunk	All	Low	N	Y

Tree ID	Grid reference	Tree species	Tree diameter at breast height (DBH)	Tree height (m)	Type of PRF(s)	Height of PRF(s) (above ground level (m))	Location of PRF(s) on the tree	Aspect of PRF(s) (North: N, East: E, South: S and West: W)	Suitability to support roosting bats	Within proposed DCO Order Limits (Y/N)	Limited view of tree/PRF(s) due to vegetation (Y/N) (see Section 3.3)
TR699	TQ2006119284	Oak	90	20	Woodpecker hole	7	Branch	S	Low	N	Y
TR700	TQ2036819287	Scots pine	100	20	Knot hole	10	Trunk	W	Moderate	N	Y
TR701	TQ2036819287	Scots pine	80	20	Tear out	8	Trunk	W	Low	N	Y
TR702	TQ1994219307	Oak	103.6	21	Tear out	7.2	Branch	NW	Moderate	Y	Y
TR703	TQ1966519309	Oak	90	21	Knot hole	5	Branch	E	Moderate	N	Y
TR704	TQ2001719345	Oak	Not recorded	20	Tear out	8	Branch	S	Low	N	Y
TR705	TQ1971719360	Oak	108	19.5	Knot hole	4.1	Trunk	S	Moderate	Y	Y
TR706	TQ1997519367	Oak	60	11	Knot hole	8	Branch	S	Low	Y	Y
TR707	TQ2036619370	Oak	200	Not recorded	Wound	7	Branch	W	Moderate	Y	Y
TR708	TQ1968219379	Oak	85	14.8	Knot hole	5.2	Trunk	W	Low	Y	Y
TR709	TQ1970319381	Oak	97	20.1	Ivy	All	Trunk	All	Low	Y	Y
TR710	TQ1985219381	Oak	110	24.3	Knot hole	5.2	Branch	W	Moderate	Y	Y
TR711	TQ1996119384	Oak	Not recorded	20	Tear out	5	Branch	S	Low	Y	Y
TR712	TQ1965219384	Oak	108	22.9	Tear out	10	Trunk	E	High	N	Y
TR713	TQ1994419391	Oak	60	12	Knot hole	9	Branch	S	Moderate	Y	Y
TR714	TQ1994319391	Oak	60	12	Tear out	6	Branch	S	Moderate	Y	Y
TR715	TQ2048919397	Oak	90	14.8	Tear out	6.9	Branch	W	Moderate	N	Y

Tree ID	Grid reference	Tree species	Tree diameter at breast height (DBH)	Tree height (m)	Type of PRF(s)	Height of PRF(s) (above ground level (m))	Location of PRF(s) on the tree	Aspect of PRF(s) (North: N, East: E, South: S and West: W)	Suitability to support roosting bats	Within proposed DCO Order Limits (Y/N)	Limited view of tree/PRF(s) due to vegetation (Y/N) (see Section 3.3)
TR716	TQ1993719402	Oak	0.8	15	Tear out	10	Branch	S	Moderate	Y	Y
TR717	TQ2050719411	Oak	92	10.5	Knot hole	6.9	Branch	W	Moderate	N	Y
TR718	TQ1989319417	Oak	160	15	Knot hole	5	Branch	E	High	N	Y
TR719	TQ2052419422	Oak	87	19	Knot hole	8.5	Branch	NE	High	N	Y
TR720	TQ1990319425	Oak	Not recorded	15	Tear out	7	Branch	S	High	N	Y
TR721	TQ2052219437	Oak	100	14.5	Desiccation fissure	5.6	Branch	N	Moderate	N	Y
TR722	TQ2052419444	Oak	99	13	Knot hole	3.8	Branch	W	Moderate	N	Y
TR723	TQ2052219461	Oak	107	15.5	Desiccation fissure	9.8	Branch	NE	Moderate	N	Y
TR724	TQ2052319461	Oak	103	13	Ivy	1-7	Trunk	All	Low	N	Y
TR725	TQ2048319470	Oak	72	15.3	Knot hole	6.2	Branch	S	Moderate	Y	Y
TR726	TQ2038219501	Oak	90	25	Knot hole	1	Trunk	S	Low	Y	Y
TR727	TQ2048619519	Oak	180	Not recorded	Impact shatter	16	Branch	NW	Moderate	N	Y
TR728	TQ2037319522	Unidentified	40	18	Wound	1-7	Trunk	S	Moderate	N	Y
TR729	TQ2032919525	Oak	100	18	Knot hole	6.5	Branch	S	Moderate	N	Y
TR730	TQ2045219526	Oak	180	Not recorded	Tear out	20	Branch	N	Moderate	Y	Y
TR731	TQ2033019530	Oak	60	18	Knot hole	5	Branch	S	Moderate	N	Y

Tree ID	Grid reference	Tree species	Tree diameter at breast height (DBH)	Tree height (m)	Type of PRF(s)	Height of PRF(s) (above ground level (m))	Location of PRF(s) on the tree	Aspect of PRF(s) (North: N, East: E, South: S and West: W)	Suitability to support roosting bats	Within proposed DCO Order Limits (Y/N)	Limited view of tree/PRF(s) due to vegetation (Y/N) (see Section 3.3)
TR732	TQ2044119539	Oak	Not recorded	Not recorded	Woodpecker hole	10	Trunk	S	Moderate	Y	Y
TR733	TQ2040219541	Hawthorn	Not recorded	15	Wound	2	Branch	E	Moderate	Y	Y
TR734	TQ2042019541	Oak	Not recorded	45	Impact shatter	12	Branch	E	Moderate	Y	Y
TR735	TQ2068719544	Oak	120	13	Knot hole	12	Branch	W	Moderate	N	Y
TR736	TQ2039519550	Field maple	Not recorded	15	Wound	2	Trunk	E	High	N	Y
TR737	TQ2039719559	Maple	Not recorded	20	Wound	7	Branch	W	Moderate	N	Y
TR738	TQ2039819561	Field maple	0.5	Not recorded	Wound	2-5	Trunk	S	High	N	Y
TR739	TQ2067719600	Oak	90	13	Hazard beam	5	Branch	W	Low	N	Y
TR740	TQ2043219625	Hawthorn	Not recorded	20	Wound	0.5	Trunk	W	Low	Y	Y
TR741	TQ2064519661	Oak	80	12	Tear out	4	Branch	SE	Moderate	N	Y
TR742	TQ2042119666	Oak	150	25	Wound	15	Branch	NE	Moderate	N	Y
TR743	TQ2050419708	Oak	Not recorded	30	Impact shatter	3	Branch	S	Moderate	Y	Y
TR744	TQ2046619714	Oak	Not recorded	Not recorded	Tear out	8	Branch	E	Moderate	Y	Y
TR745	TQ2051719720	Ash	60	14	Woodpecker hole	10	Not recorded	S	Moderate	N	Y
TR746	TQ2053019727	Oak	150	25	Butt rot	1	Trunk	W	Moderate	N	Y

Tree ID	Grid reference	Tree species	Tree diameter at breast height (DBH)	Tree height (m)	Type of PRF(s)	Height of PRF(s) (above ground level (m))	Location of PRF(s) on the tree	Aspect of PRF(s) (North: N, East: E, South: S and West: W)	Suitability to support roosting bats	Within proposed DCO Order Limits (Y/N)	Limited view of tree/PRF(s) due to vegetation (Y/N) (see Section 3.3)
TR747	TQ2069019782	Ash	180	Not recorded	Knot hole	25	Trunk	NW	Moderate	N	Y
TR748	TQ2061319785	Field maple	Not recorded	20	Wound	1-2	Trunk	N	Moderate	Y	Y
TR749	TQ2161119829	Ash	Not recorded	6	Hazard beam	2.5	Branch	W	Low	N	Y
TR750	TQ2086019982	Oak	Not recorded	25	Knot hole	3	Trunk	W	Moderate	Y	Y
TR751	TQ2136519983	Oak	80	Not recorded	Knot hole	2.5	Trunk	E	Moderate	Y	Y
TR752	TQ2086919990	Oak	50	5	Woodpecker hole	4	Trunk	N	Moderate	N	Y
TR753	TQ2074219996	Oak	200	Not recorded	Tear out	13	Branch	NE	Moderate	Y	Y
TR754	TQ2141519998	Oak	Not recorded	7	Knot hole	2	Trunk	W	Low	Y	Y
TR755	TQ2142320014	Oak	200	12	Tear out	2.5	Branch	SW	Low	Y	Y
TR756	TQ2060620018	Oak	150	20	Wound	9	Branch	W	Moderate	Y	Y
TR757	TQ2166520037	Oak	20	6	Tear out	0-4	Trunk	S	Moderate	N	Y
TR758	TQ2170620050	Oak	180	16	Tear out	5	Branch	S	Moderate	N	Y
TR759	TQ2143320060	Oak	160	Not recorded	Frost crack	Not recorded	Not recorded	NW	High	Y	Y
TR760	TQ2110820062	Oak	200	12	Knot hole	10	Trunk	E	Moderate	Y	Y
TR761	TQ2143520065	Oak	80	8	Tear out	3	Branch	W	High	Y	Y

Tree ID	Grid reference	Tree species	Tree diameter at breast height (DBH)	Tree height (m)	Type of PRF(s)	Height of PRF(s) (above ground level (m))	Location of PRF(s) on the tree	Aspect of PRF(s) (North: N, East: E, South: S and West: W)	Suitability to support roosting bats	Within proposed DCO Order Limits (Y/N)	Limited view of tree/PRF(s) due to vegetation (Y/N) (see Section 3.3)
TR762	TQ2110820072	Oak	120	10	Tear out	3	Branch	N	High	Y	Y
TR763	TQ2143620072	Oak	40	8	Knot hole	4.5	Trunk	W	High	N	Y
TR764	TQ2088020085	Oak	50	10	Tear out	10	Trunk	W	High	Y	Y
TR765	TQ2144120086	Oak	180	12	Knot hole	1.5	Trunk	SW	High	N	Y
TR766	TQ2110220128	Oak	110	8	Impact shatter	3-6	Branch	S	Moderate	Y	Y
TR767	TQ2110020153	Oak	150	9	Woodpecker hole	2	Trunk	N	High	Y	Y
TR768	TQ2098520225	Oak	140	10	Ivy	All	Trunk	All	Low	Y	Y
TR769	TQ2106120230	Oak	120	10	Impact shatter	2-2.5	Branch	E	High	Y	Y
TR770	TQ2122920237	Oak	160	11	Knot hole	5	Branch	SE	High	Y	Y
TR771	TQ2165920318	Unidentified	80	6	Cavity	1	Trunk	E	High	N	Y
TR772	TQ2154420331	Oak	160	13	Knot hole	4	Trunk	N	High	Y	Y
TR773	TQ2165420338	Cherry	60	2	Knot hole	2	Trunk	W	Moderate	N	Y
TR774	TQ2128020371	Oak	85	11	Tear out	3	Branch	N	Moderate	Y	Y
TR775	TQ2125620378	Oak	180	11	Knot hole	2	Trunk	S	Moderate	Y	Y
TR776	TQ2137720382	Oak	60	13	Knot hole	10	Branch	N	Moderate	Y	Y
TR777	TQ2116820386	Oak	180	11	Woodpecker hole	2	Trunk	SE	Moderate	Y	Y
TR778	TQ2120520388	Oak	200	14	Knot hole	2	Trunk	S	High	Y	Y

Tree ID	Grid reference	Tree species	Tree diameter at breast height (DBH)	Tree height (m)	Type of PRF(s)	Height of PRF(s) (above ground level (m))	Location of PRF(s) on the tree	Aspect of PRF(s) (North: N, East: E, South: S and West: W)	Suitability to support roosting bats	Within proposed DCO Order Limits (Y/N)	Limited view of tree/PRF(s) due to vegetation (Y/N) (see Section 3.3)
TR779	TQ2112320391	Oak	100	10	Knot hole	6	Branch	SW	Moderate	Y	Y
TR780	TQ2167120391	Oak	160	13	Knot hole	2	Branch	S	High	Y	Y
TR781	TQ2112320418	Elmus sp.	80	8	Tear out	3.5	Branch	N	Moderate	Y	Y
TR782	TQ2167520429	Oak	80	8	Knot hole	4	Trunk	W	Moderate	Y	Y
TR783	TQ2167420447	Oak	100	8	Knot hole	2	Trunk	W	Low	Y	Y
TR784	TQ2135120483	Oak	95	11	Tear out	3	Branch	N	Moderate	Y	Y
TR785	TQ2129920492	Oak	80	11	Frost crack	0-10	Trunk	N	Moderate	Y	Y
TR786	TQ2155220494	Oak	Not recorded	20	Knot hole	5-6	Trunk	SE	Moderate	Y	Y
TR787	TQ2129720500	Oak	100	25	Woodpecker hole	12	Branch	N	Moderate	Y	Y
TR788	TQ2113320503	Oak	160	16	Lifted bark	6	Branch	NW	Moderate	Y	Y
TR789	TQ2124520504	Oak	95	11	Woodpecker hole	5	Branch	N	Moderate	Y	Y
TR790	TQ2154420504	Oak	70	18	Woodpecker hole	9	Trunk	S	Moderate	Y	Y
TR791	TQ2126020505	Oak	Not recorded	20	Impact shatter	5	Branch	E	Low	Y	Y
TR792	TQ2120820509	Oak	Not recorded	20	Knot hole	6	Trunk	S	Moderate	Y	Y
TR793	TQ2112120540	Oak	15	30	Knot hole	2	Trunk	N	Moderate	Y	Y
TR794	TQ2154420543	Oak	Not recorded	15	Impact shatter	5	Trunk	S	Moderate	Y	Y
TR795	TQ2154620544	Oak	Not recorded	20	Impact shatter	8	Trunk	N	Moderate	Y	Y

Tree ID	Grid reference	Tree species	Tree diameter at breast height (DBH)	Tree height (m)	Type of PRF(s)	Height of PRF(s) (above ground level (m))	Location of PRF(s) on the tree	Aspect of PRF(s) (North: N, East: E, South: S and West: W)	Suitability to support roosting bats	Within proposed DCO Order Limits (Y/N)	Limited view of tree/PRF(s) due to vegetation (Y/N) (see Section 3.3)
TR796	TQ2153220561	Oak	Not recorded	15	Impact shatter	7-8	Trunk	W	Moderate	Y	Y
TR797	TQ2137520562	Oak	Not recorded	15	Woodpecker hole	7	Trunk	E	Moderate	Y	Y
TR798	TQ2137620617	Oak	Not recorded	20	Knot hole	7	Trunk	S	Moderate	N	Y
TR799	TQ2179720618	Oak	Not recorded	20	Knot hole	3	Trunk	S	Moderate	N	Y
TR800	TQ2112720620	Oak	20	Not recorded	Knot hole	3	Branch	N	Low	N	Y
TR801	TQ2152720623	Oak	40	12	Tear out	7	Branch	W	Low	Y	Y
TR802	TQ2130020626	Oak	Not recorded	20	Knot hole	2	Trunk	W	Moderate	N	Y
TR803	TQ2127620642	Oak	Not recorded	20	Impact shatter	10-13	Branch	N	Moderate	N	Y
TR804	TQ2131320644	Oak	90	Not recorded	Woodpecker hole	20	Trunk	S	Low	N	Y
TR805	TQ2119520644	Oak	80	17	Tear out	6	Branch	S	Moderate	N	Y
TR806	TQ2120920649	Oak	Not recorded	15	Impact shatter	5	Branch	S	Moderate	N	Y
TR807	TQ2117720652	Oak	Not recorded	15	Impact shatter	8	Branch	S	Moderate	N	Y
TR808	TQ2123020652	Oak	Not recorded	15	Impact shatter	5	Branch	S	Moderate	N	Y
TR809	TQ2152620658	Oak	Not recorded	20	Knot hole	12	Branch	SE	Moderate	N	Y
TR810	TQ2454420670	Oak	60	11	Ivy	0-10	Trunk	All	Low	N	Y
TR811	TQ2454120671	Oak	65	13	Woodpecker hole	9.7	Trunk	W	Moderate	N	Y

Tree ID	Grid reference	Tree species	Tree diameter at breast height (DBH)	Tree height (m)	Type of PRF(s)	Height of PRF(s) (above ground level (m))	Location of PRF(s) on the tree	Aspect of PRF(s) (North: N, East: E, South: S and West: W)	Suitability to support roosting bats	Within proposed DCO Order Limits (Y/N)	Limited view of tree/PRF(s) due to vegetation (Y/N) (see Section 3.3)
TR812	TQ2452620674	Oak	80	14	Ivy	0-10	Trunk	All	Low	N	Y
TR813	TQ2151720686	Oak	35	10	Woodpecker hole	10	Trunk	W	Moderate	N	Y
TR814	TQ2453420688	Oak	60	13	Ivy	0-10	Trunk	All	Low	N	Y
TR815	TQ2460220695	Oak	80	13.2	Ivy	0-11	Trunk	All	Low	Y	Y
TR816	TQ2158520708	Oak	80	25	Woodpecker hole	10	Trunk	E	Low	N	Y
TR817	TQ2159220715	Beech	Not recorded	Not recorded	Woodpecker hole	6	Trunk	SW	Moderate	N	Y
TR818	TQ2109520719	Oak	Not recorded	20	Knot hole	7-8	Branch	E	Moderate	N	Y
TR819	TQ2109920737	Oak	Not recorded	20	Knot hole	10	Branch	S	High	N	Y
TR820	TQ2413520740	Salix sp.	69	16	Ivy	5-12	Trunk	All	Low	Y	Y
TR821	TQ2109720747	Oak	Not recorded	20	Impact shatter	7	Branch	W	Moderate	N	Y
TR822	TQ2459320797	Oak	80	10	Knot hole	2	Trunk	E	Moderate	N	Y
TR823	TQ2413320802	Oak	45	5.5	Lifted bark	1-5	Trunk	All	Low	Y	Y
TR824	TQ2459320809	Oak	70	10	Lightning strikes	0-10	Trunk	All	Moderate	N	Y
TR825	TQ2109420827	Oak	Not recorded	15	Tear out	10	Branch	E	Moderate	N	Y
TR826	TQ2417220835	Populus sp.	66	18	Woodpecker hole	12.2	Branch	E	Low	Y	Y
TR827	TQ2427720847	Ash	28	22	Woodpecker hole	10.5	Trunk	W	Moderate	N	Y
TR828	TQ2426320849	Ash	32	19	Tear out	2.1	Trunk	NW	Moderate	Y	Y

Tree ID	Grid reference	Tree species	Tree diameter at breast height (DBH)	Tree height (m)	Type of PRF(s)	Height of PRF(s) (above ground level (m))	Location of PRF(s) on the tree	Aspect of PRF(s) (North: N, East: E, South: S and West: W)	Suitability to support roosting bats	Within proposed DCO Order Limits (Y/N)	Limited view of tree/PRF(s) due to vegetation (Y/N) (see Section 3.3)
TR829	TQ2425020850	Oak	74	17	Ivy	0-12	Trunk	All	Low	Y	Y
TR830	TQ2426320851	Ash	29.5	22	Woodpecker hole	6.3	Trunk	S	Moderate	Y	Y
TR831	TQ2426320855	Ash	35	22	Woodpecker hole	6.2	Trunk	S	Moderate	Y	Y
TR832	TQ2413020860	Oak	98	16	Subsidence split	6.1	Branch	NE	Moderate	Y	Y
TR833	TQ2462320861	Oak	95	14.2	Ivy	0-12	Trunk	All	Low	Y	Y
TR834	TQ2417020870	Ash	57	14	Tear out	5.1	Trunk	NE	Low	Y	Y
TR835	TQ2426520874	Ash	33	21	Woodpecker hole	14.5	Trunk	W	Moderate	Y	Y
TR836	TQ2427220876	Ash	34	21	Woodpecker hole	9.3	Trunk	E	Moderate	N	Y
TR837	TQ2426920886	Ash	23	14	Desiccation fissure	12.8	Trunk	SE	Moderate	N	Y
TR838	TQ2433020918	Salix sp.	41	18.5	Tear out	0-4.8	Trunk	E	Moderate	N	Y
TR839	TQ2438520919	Ash	98	22.5	Woodpecker hole	7.2	Trunk	W	Moderate	N	Y
TR840	TQ2432420921	Cherry	37	18	Woodpecker hole	8.6	Trunk	E	Moderate	N	Y
TR841	TQ2425620933	Oak	60	15	Woodpecker hole	8.9	Trunk	W	Moderate	Y	Y
TR842	TQ2427220933	Oak	65	8.6	Desiccation fissure	8.95	Trunk	W	Low	Y	Y
TR843	TQ2431220933	Aspen	82	21	Welds	4.2	Trunk	NE	High	Y	Y
TR844	TQ2420220947	Populus sp.	33	6.2	Woodpecker hole	5.1	Trunk	NW	Low	Y	Y
TR845	TQ2434620956	Ash	55	23	Tear out	8.9	Trunk	NE	Moderate	N	Y

Tree ID	Grid reference	Tree species	Tree diameter at breast height (DBH)	Tree height (m)	Type of PRF(s)	Height of PRF(s) (above ground level (m))	Location of PRF(s) on the tree	Aspect of PRF(s) (North: N, East: E, South: S and West: W)	Suitability to support roosting bats	Within proposed DCO Order Limits (Y/N)	Limited view of tree/PRF(s) due to vegetation (Y/N) (see Section 3.3)
TR846	TQ2472021124	Oak	62	10.5	Wound	4.5	Trunk	SE	Moderate	N	Y
TR847	TQ2471521130	Oak	52	7.9	Ivy	0-5	Trunk	All	Low	N	Y
TR848	TQ2221421137	Ash	95	21.5	Subsidence split	4.1-6.2	Trunk	E	Moderate	N	Y
TR849	TQ2221421140	Ash	72	18.2	Knot hole	5.2	Trunk	S	Moderate	N	Y
TR850	TQ2472221140	Oak	68	10.8	Ivy	0-9	Trunk	All	Low	N	Y
TR851	TQ2429121143	Oak	86	13	Tear out	8.3	Branch	W	Moderate	Y	Y
TR852	TQ2430021152	Oak	74	9.5	Subsidence split	4	Branch	W	Moderate	Y	Y
TR853	TQ2246221162	Oak	128.5	22.3	Woodpecker hole	2.2	Trunk	W	Moderate	N	Y
TR854	TQ2221421176	Ash	68	18.5	Impact shatter	6.2	Trunk	NE	Low	Y	Y
TR855	TQ2430521185	Ash	60	13	Woodpecker hole	7.5	Branch	SE	Moderate	Y	Y
TR856	TQ2423521199	Oak	100	15.5	Knot hole	4	Branch	S	Low	Y	Y
TR857	TQ2385221203	Oak	70	14.2	Desiccation fissure	7.9	Branch	E	Moderate	Y	Y
TR858	TQ2472121205	Oak	78	12.5	Ivy	0-13	Trunk	All	Low	N	Y
TR859	TQ2452921208	Oak	85	12.8	Ivy	0-10	Trunk	All	Low	Y	Y
TR860	TQ2244821209	Oak	95	22.1	Woodpecker hole	7	Branch	N	Moderate	Y	Y
TR861	TQ2453221211	Ash	50	17	Knot hole	7.2	Branch	SW	Low	Y	Y
TR862	TQ2453221211	Oak	72	14	Ivy	0-12	Trunk	All	Low	Y	Y

Tree ID	Grid reference	Tree species	Tree diameter at breast height (DBH)	Tree height (m)	Type of PRF(s)	Height of PRF(s) (above ground level (m))	Location of PRF(s) on the tree	Aspect of PRF(s) (North: N, East: E, South: S and West: W)	Suitability to support roosting bats	Within proposed DCO Order Limits (Y/N)	Limited view of tree/PRF(s) due to vegetation (Y/N) (see Section 3.3)
TR863	TQ2458821214	Oak	90	13.9	Desiccation fissure	4.8	Branch	S	Low	N	Y
TR864	TQ2459421226	Oak	92	14.3	Tear out	8.4	Branch	SW	Moderate	N	Y
TR865	TQ2457021232	Ash	37	18	Woodpecker hole	7.3	Trunk	NE	Moderate	N	Y
TR866	TQ2455121239	Salix sp.	47	10	Subsidence split	1-4.8	Trunk	N	Moderate	N	Y
TR867	TQ2386521240	Oak	65	13.4	Transverse snap	9.8	Trunk	N	Low	Y	Y
TR868	TQ2413621241	Oak	65	14	Knot hole	4	Branch	S	Low	Y	Y
TR869	TQ2447221250	Ash	63	18	Ivy	0-12	Trunk	All	Low	Y	Y
TR870	TQ2449621260	Oak	65	11.2	Ivy	0-12	Trunk	All	Low	N	Y
TR871	TQ2388221275	Oak	123	15.1	Tear out	6.9	Branch	NE	Low	Y	Y
TR872	TQ2259221282	Oak	96	20.5	Ivy	0-10	Trunk	All	Low	N	Y
TR873	TQ2388421288	Oak	100	14.5	Transverse snap	7.1	Branch	W	Low	Y	Y
TR874	TQ2413121288	Oak	70	16	Knot hole	7.5	Branch	S	Low	Y	Y
TR875	TQ2443221289	Ash	42	10	Woodpecker hole	8-9	Trunk	N	Moderate	N	Y
TR876	TQ2444621291	Oak	98	15	Desiccation fissure	4.5	Branch	S	Low	N	Y
TR877	TQ2400021294	Oak	80	14.4	Lifted bark	6.4	Branch	E	Low	Y	Y
TR878	TQ2257421297	Oak	81	19	Ivy	0-15	Trunk	All	Low	N	Y
TR879	TQ2441721304	Ash	40	9	Woodpecker hole	6-7.5	Branch	NE	Moderate	Y	Y

Tree ID	Grid reference	Tree species	Tree diameter at breast height (DBH)	Tree height (m)	Type of PRF(s)	Height of PRF(s) (above ground level (m))	Location of PRF(s) on the tree	Aspect of PRF(s) (North: N, East: E, South: S and West: W)	Suitability to support roosting bats	Within proposed DCO Order Limits (Y/N)	Limited view of tree/PRF(s) due to vegetation (Y/N) (see Section 3.3)
TR880	TQ2142421304	Oak	Not recorded	25	Knot hole	5	Trunk	S	Moderate	N	Y
TR881	TQ2229821312	Oak	101	14.5	Desiccation fissure	4.3	Branch	NE	Low	N	Y
TR882	TQ2440721315	Ash	90	14	Woodpecker hole	8.5	Trunk	NE	High	N	Y
TR883	TQ2392421316	Oak	72	14.7	Woodpecker hole	3.3	Branch	SW	Moderate	N	Y
TR884	TQ2439221317	Ash	50	14	Woodpecker hole	6	Branch	N	Moderate	N	Y
TR885	TQ2388621320	Oak	89	14.5	Tear out	8.1	Trunk	E	Moderate	N	Y
TR886	TQ2268021323	Oak	118	16	Ivy	0-18	Trunk	All	Low	N	Y
TR887	TQ2389321323	Oak	70	13	Lifted bark	5.2	Branch	SW	Moderate	N	Y
TR888	TQ2438321326	Ash	50	14	Ivy	0-12	Trunk	All	Low	Y	Y
TR889	TQ2410121330	Oak	77	16	Tear out	6.4	Branch	N	Low	N	Y
TR890	TQ2135721342	Oak	140	25	Knot hole	4	Branch	SW	Moderate	N	Y
TR891	TQ2267521359	Oak	13	10	Knot hole	1.2	Trunk	E	Low	N	Y
TR892	TQ2391021377	Oak	72	13.5	Impact shatter	6.1	Branch	N	Low	Y	Y
TR893	TQ2267321406	Oak	44	15	Woodpecker hole	7.1	Trunk	NE	Moderate	Y	Y
TR894	TQ2267421413	Oak	90	20.1	Tear out	4.8	Branch	E	Moderate	Y	Y
TR895	TQ2269221459	Oak	86.5	12.5	Desiccation fissure	0.2-5.1	Trunk	W	Moderate	N	Y
TR896	TQ2267421472	Oak	90	16	Desiccation fissure	2.2	Branch	E	Moderate	N	Y

Tree ID	Grid reference	Tree species	Tree diameter at breast height (DBH)	Tree height (m)	Type of PRF(s)	Height of PRF(s) (above ground level (m))	Location of PRF(s) on the tree	Aspect of PRF(s) (North: N, East: E, South: S and West: W)	Suitability to support roosting bats	Within proposed DCO Order Limits (Y/N)	Limited view of tree/PRF(s) due to vegetation (Y/N) (see Section 3.3)
TR897	TQ2288621480	Oak	70	17	Hazard beam	7.8	Branch	W	Moderate	N	Y
TR898	TQ2281121486	Oak	60	12	Ivy	0-10	Trunk	All	Low	Y	Y
TR899	TQ2280921496	Oak	80	15	Ivy	0-14	Trunk	All	Low	Y	Y
TR900	TQ2414721561	Ash	35	22	Woodpecker hole	9.2	Trunk	N	Moderate	N	Y
TR901	TQ2414821587	Ash	40	22	Knot hole	2.2	Trunk	N	Moderate	Y	Y
TR902	TQ2415021602	Ash	30	22	Woodpecker hole	4.7	Trunk	N	High	Y	Y
TR903	TQ2282721618	Ash	90	13	Knot hole	6	Trunk	NE	Moderate	Y	Y
TR904	TQ2404021637	Ash	32	18	Knot hole	5.4	Trunk	S	Moderate	Y	Y
TR905	TQ2420521710	Oak	121	19	Wound	3.2	Trunk	W	Moderate	N	Y
TR906	TQ2286021737	Ash	90	19	Woodpecker hole	7.5	Trunk	NW	Moderate	Y	Y
TR907	TQ2284721761	Ash	22	5.5	Subsidence split	2.6	Trunk	SW	Moderate	N	Y
TR908	TQ2283221778	Ash	44	13.5	Wound	0-10	Trunk	All	High	N	Y
TR909	TQ2371721780	Oak	79	16.5	Lifted bark	5.2	Branch	NW	Low	Y	Y
TR910	TQ2282221801	Ash	30	19	Wounds	9.8	Trunk	S	Moderate	N	Y
TR911	TQ2356121809	Oak	100	16.5	Knot hole	5.3	Branch	SE	Low	N	Y
TR912	TQ2285821815	Ash	40	18	Woodpecker hole	5.2	Trunk	E	Moderate	N	Y
TR913	TQ2541921834	Oak	100	15	Ivy	0-13	Trunk	All	Low	N	Y

Tree ID	Grid reference	Tree species	Tree diameter at breast height (DBH)	Tree height (m)	Type of PRF(s)	Height of PRF(s) (above ground level (m))	Location of PRF(s) on the tree	Aspect of PRF(s) (North: N, East: E, South: S and West: W)	Suitability to support roosting bats	Within proposed DCO Order Limits (Y/N)	Limited view of tree/PRF(s) due to vegetation (Y/N) (see Section 3.3)
TR914	TQ2361321863	Horse chestnut	83	15.5	Knot hole	3.8	Trunk	NE	Low	N	Y
TR915	TQ2369921863	Horse chestnut	73	14	Butt rot	0.7	Trunk	N	Low	Y	Y
TR916	TQ2371621863	Scots pine	50	12.3	Desiccation fissure	5	Branch	E	Moderate	Y	Y
TR917	TQ2287121873	Ash	45	19	Subsidence split	8.1	Branch	N	High	N	Y
TR918	TQ2386921898	Oak	95	4.8	Lifted bark	3	Trunk	S	Low	N	Y
TR919	TQ2366521902	Oak	60	18.3	Lighting strike	0-18.3	Trunk	All	High	Y	Y
TR920	TQ2366221905	Oak	55	18.2	Hazard beam	7.2	Branch	W	Low	Y	Y
TR921	TQ2380921905	Oak	40	9	Lifted bark	4-6	Trunk	All	Low	N	Y
TR922	TQ2307321908	Oak	90	17	Knot hole	4.5	Trunk	W	Low	Y	Y
TR923	TQ2361521908	Sycamore	28	16.8	Butt rot	0.4	Trunk	NW	Low	N	Y
TR924	TQ2311921915	Oak	105	16	Woodpecker hole	8.2	Trunk	S	Moderate	N	Y
TR925	TQ2412421915	Oak	48	14.5	Tear out	Not recorded	Branch	Not recorded	Moderate	N	Y
TR926	TQ2413121916	Oak	41	17.5	Ivy	0-15	Trunk	All	Low	N	Y
TR927	TQ2302221920	Oak	105	13.2	Knot hole	2.5	Trunk	W	Moderate	Y	Y
TR928	TQ2411721927	Oak	60	15.5	Desiccation fissure	7.2	Branch	N	Moderate	N	Y
TR929	TQ2359221929	Oak	66	16	Tear out	10.5	Trunk	S	Low	N	Y
TR930	TQ2300021942	Oak	71	16.5	Subsidence split	8.2	Branch	N	Moderate	Y	Y

Tree ID	Grid reference	Tree species	Tree diameter at breast height (DBH)	Tree height (m)	Type of PRF(s)	Height of PRF(s) (above ground level (m))	Location of PRF(s) on the tree	Aspect of PRF(s) (North: N, East: E, South: S and West: W)	Suitability to support roosting bats	Within proposed DCO Order Limits (Y/N)	Limited view of tree/PRF(s) due to vegetation (Y/N) (see Section 3.3)
TR931	TQ2410121945	Oak	58	17	Tear out	6	Branch	W	Moderate	N	Y
TR932	TQ2388021948	Oak	80	11	Ivy	1-7	Trunk	All	Low	N	Y
TR933	TQ2297221957	Oak	102	18.5	Impact shatter	8.2	Branch	NE	Moderate	Y	Y
TR934	TQ2313521973	Oak	64	14	Knot hole	3.1	Branch	SW	Moderate	Y	Y
TR935	TQ2361421977	Oak	75	19	Woodpecker hole	9.3	Branch	NE	Moderate	N	Y
TR936	TQ2390021990	Oak	72	19.5	Knot hole	7.2	Branch	E	Moderate	N	Y
TR937	TQ2381221996	Oak	70	18	Knot hole	5.2	Branch	NW	Moderate	N	Y
TR938	TQ2394922008	Oak	34	11.5	Wounds	10	Trunk	S	Moderate	N	Y
TR939	TQ2393822014	Oak	125	19.8	Subsidence split	2.5	Branch	SW	Low	N	Y
TR940	TQ2394322036	Oak	77	14.5	Ivy	0-13	Trunk	All	Low	N	Y
TR941	TQ2402222059	Oak	80	15.8	Lifted bark	0-8	Trunk	All	Low	N	Y
TR942	TQ2377222111	Oak	40	11.5	Subsidence split	0-10	Trunk	NE	Moderate	N	Y
TR943	TQ2313622112	Oak	68	17.5	Ivy	All	Trunk	All	Low	N	Y
TR944	TQ2309122123	Oak	72	9.5	Knot hole	4.8	Branch	W	Low	N	Y
TR945	TQ2304322147	Oak	101	19.5	Desiccation fissure	6.7	Trunk	N	Low	Y	Y
TR946	TQ2361622157	Oak	95	20	Knot hole	8.4	Trunk	SE	Moderate	N	Y
TR947	TQ2376522160	Oak	97.5	16	Knot hole	8.3	Branch	E	High	N	Y

Tree ID	Grid reference	Tree species	Tree diameter at breast height (DBH)	Tree height (m)	Type of PRF(s)	Height of PRF(s) (above ground level (m))	Location of PRF(s) on the tree	Aspect of PRF(s) (North: N, East: E, South: S and West: W)	Suitability to support roosting bats	Within proposed DCO Order Limits (Y/N)	Limited view of tree/PRF(s) due to vegetation (Y/N) (see Section 3.3)
TR948	TQ2379922164	Oak	110	15	Subsidence split	8.5	Trunk	S	Moderate	N	Y
TR949	TQ2298222169	Ash	40	12.5	Woodpecker hole	6.1	Trunk	N	Moderate	Y	Y
TR950	TQ2282122178	Oak	91	19	Wounds	5.9	Branch	W	Moderate	N	Y
TR951	TQ2362522189	Oak	100	20.5	Desiccation fissure	7.5	Branch	NW	Moderate	N	Y
TR952	TQ2297522293	Oak	35	18	Woodpecker hole	2.4	Trunk	W	Moderate	Y	Y
TR953	TQ2306122310	Oak	87	17.5	Hazard beam	5.2	Branch	E	Moderate	Y	Y
TR954	TQ2288722340	Oak	115	11.9	Knot hole	3.9	Branch	N	Low	Y	Y
TR955	TQ2303722351	Oak	121	14.9	Tear out	3.2	Branch	W	High	Y	Y
TR956	TQ2366922352	Oak	61	21	Ivy	10	Trunk	All	Low	Y	Y
TR957	TQ2301722361	Oak	110	14.5	Knot hole	3.1	Trunk	N	High	Y	Y
TR958	TQ2290422364	Oak	90	13.2	Transverse snap	4.9	Branch	SE	Low	Y	Y
TR959	TQ2298622367	Oak	80	14.2	Hazard beam	11.2	Branch	N	Moderate	Y	Y
TR960	TQ2290922419	Oak	50	17	Tear out	7.8	Trunk	SE	Moderate	Y	Y
TR961	TQ2285322420	Oak	91.5	15.1	Desiccation fissure	4.5	Branch	SE	Moderate	Y	Y
TR962	TQ2290922421	Oak	110	18.2	Desiccation fissure	4.7	Branch	S	Low	Y	Y
TR963	TQ2313822428	Oak	35	16	Woodpecker hole	6.5	Trunk	SW	Moderate	Y	Y
TR964	TQ2291022453	Oak	125	20	Knot hole	7.5	Branch	S	Moderate	Y	Y

Tree ID	Grid reference	Tree species	Tree diameter at breast height (DBH)	Tree height (m)	Type of PRF(s)	Height of PRF(s) (above ground level (m))	Location of PRF(s) on the tree	Aspect of PRF(s) (North: N, East: E, South: S and West: W)	Suitability to support roosting bats	Within proposed DCO Order Limits (Y/N)	Limited view of tree/PRF(s) due to vegetation (Y/N) (see Section 3.3)
TR965	TQ2292422479	Oak	110	18.2	Knot hole	4	Trunk	E	Moderate	Y	Y
TR966	TQ2306822508	Oak	85	11	Tear out	4.9	Branch	NW	Low	Y	Y
TR967	TQ2304922534	Oak	94	16.2	Tear out	8.2	Branch	E	Moderate	Y	Y
TR968	TQ2294222537	Oak	77	17.9	Butt rot	0.2	Trunk	E	Moderate	Y	Y
TR968	TQ2283622755	Horse chestnut	51	18.8	Tear out	2	Trunk	E	Low	N	Y
TR969	TQ2270822559	Oak	130	28.8	Tear out	8.1	Branch	N	High	Y	Y
TR970	TQ2312822573	Oak	75	21	Woodpecker hole	5.5	Branch	SE	Low	N	Y
TR971	TQ2291822574	Oak	138	20.5	Lifted bark	3.1	Branch	S	Low	N	Y
TR972	TQ2269322578	Oak	117	28.7	Impact shatter	13.1	Branch	NW	High	N	Y
TR973	TQ2269422584	Oak	116.5	28.5	Tear out	11.5	Branch	S	High	N	Y
TR974	TQ2292622600	Ash	108	20	Wound	4.5	Branch	SE	Moderate	Y	Y
TR975	TQ2314922606	Field maple	17	14.4	Tear out	1.6	Trunk	SW	Moderate	Y	Y
TR976	TQ2312922607	Oak	79	17	Wounds	8.5	Branch	W	Moderate	Y	Y
TR977	TQ2305122617	Oak	55	10	Lifted bark	3-10	Trunk	All	Low	Y	Y
TR978	TQ2313722620	Oak	25	7	Desiccation fissure	2	Trunk	N	Moderate	N	Y
TR980	TQ2309922748	Oak	75	17.5	Subsidence split	7.1	Branch	E	Low	Y	Y
TR981	TQ2293722663	Oak	161.5	29.2	Subsidence split	8.5	Trunk	W	High	N	Y

Tree ID	Grid reference	Tree species	Tree diameter at breast height (DBH)	Tree height (m)	Type of PRF(s)	Height of PRF(s) (above ground level (m))	Location of PRF(s) on the tree	Aspect of PRF(s) (North: N, East: E, South: S and West: W)	Suitability to support roosting bats	Within proposed DCO Order Limits (Y/N)	Limited view of tree/PRF(s) due to vegetation (Y/N) (see Section 3.3)
TR982	TQ1195129900	Hawthorn	32.7, 20.9	10.2	Ivy	0-7	Trunk	All	Low	N	Y
TR983	TQ2285922434	Oak	90	18	Lifted bark	4	Branch	S	Moderate	Y	Y
TR984	TQ2273022519	Oak	120	5	Wound	4	Trunk	S	High	Y	Y
TR985	TQ2268922531	Oak	Not recorded	20	Woodpecker hole	10	Branch	S	Moderate	Y	Y
TR986	TQ2211121179	Oak	Not recorded	20	Lifted bark	3	Branch	S	Moderate	Y	Y
TR987	TQ2215621218	Ash	130	28	Tear out	8	Trunk	SE	Moderate	Y	Y
TR988	TQ2220621167	Ash	Not recorded	20	Wound	2	Branch	N	Moderate	Y	Y
TR989	TQ2220121203	Ash	Not recorded	16	Butt rot	2	Branch	N	Moderate	Y	Y
TR990	TQ2220821214	Ash	80	15	Woodpecker hole	4	Trunk	W	High	Y	Y
TR991	TQ2298421709	Ash	Not recorded	15	Tear out	3	Trunk	S	Moderate	Y	Y
TR992	TQ2297421710	Oak	Not recorded	20	Wound	15	Branch	S	Moderate	Y	Y
TR993	TQ2285121739	Unidentified	Not recorded	3	Tear out	2	Trunk	Not recorded	Moderate	Y	Y
TR994	TQ2285121730	Oak	120	25	Hazard beam	4	Branch	S	Low	Y	Y
TR995	TQ2288721733	Oak	120	25	Woodpecker hole	4	Branch	S	Moderate	Y	Y
TR996	TQ2282621693	Oak	Not recorded	20	Butt rot	2.5	Trunk	Not recorded	Moderate	Y	Y
TR997	TQ2281221658	Unidentified	Not recorded	12	Knot hole	5	Trunk	Not recorded	Moderate	Y	Y

Tree ID	Grid reference	Tree species	Tree diameter at breast height (DBH)	Tree height (m)	Type of PRF(s)	Height of PRF(s) (above ground level (m))	Location of PRF(s) on the tree	Aspect of PRF(s) (North: N, East: E, South: S and West: W)	Suitability to support roosting bats	Within proposed DCO Order Limits (Y/N)	Limited view of tree/PRF(s) due to vegetation (Y/N) (see Section 3.3)
TR998	TQ2279221639	Oak	110	20	Tear out	10	Trunk	W	Low	Y	Y
TR999	TQ2282921630	Ash	90	15	Wound	8	Branch	E	Low	Y	Y
TR1000	TQ0439808424	Sycamore	Not recorded	14	Ivy	All	Trunk	S	Moderate	Y	Y
TR1001	TQ0488208290	Sycamore	Not recorded	28	Ivy	All	Trunk	S	Moderate	Y	Y
TR1002	TQ2398521384	Ash	96	35	Knot hole	3	Trunk	S	Low	Y	Y
TR1003	TQ2406321359	Field Maple	42	30	Wound	4	Trunk	S	Moderate	Y	Y
TR1004	TQ2409221347	Oak	67	30	Knot hole	5	Trunk	W	Low	Y	Y
TR1005	TQ2427921199	Oak	Not recorded	35	Impact shatter	15	Branch	S	Low	Y	Y
TR1006	TQ2426921388	Oak	Not recorded	30	Impact shatter	15	Branch	S	Low	Y	Y
TR1007	TQ2418721434	Oak	Not recorded	20	Lifted bark	6-20	Branch	S	Moderate	Y	Y
TR1008	TQ2407821521	Oak	Not recorded	25	Lifted bark	5	Trunk	N	Low	Y	Y
TR1009	TQ2401121601	Ash	Not recorded	15	Knot hole	4	Branch	SE	Moderate	Y	Y
TR1010	TQ2315622637	Oak	Not recorded	20	Impact shatter	15	Branch	W	Moderate	Y	Y
TR1011	TQ2316122654	Oak	Not recorded	35	Impact shatter	10	Branch	N	Low	Y	Y
TR1012	TQ2095820023	Oak	Not recorded	40	Impact shatter	20	Branch	W	Moderate	Y	Y
TR1013	TQ2093420020	Oak	Not recorded	25	Knot hole	12	Branch	E	Moderate	Y	Y
TR1014	TQ2091520053	Oak	Not recorded	30	Knot hole	15	Trunk	E	Moderate	Y	Y

Tree ID	Grid reference	Tree species	Tree diameter at breast height (DBH)	Tree height (m)	Type of PRF(s)	Height of PRF(s) (above ground level (m))	Location of PRF(s) on the tree	Aspect of PRF(s) (North: N, East: E, South: S and West: W)	Suitability to support roosting bats	Within proposed DCO Order Limits (Y/N)	Limited view of tree/PRF(s) due to vegetation (Y/N) (see Section 3.3)
TR1015	TQ2092820032	Oak	Not recorded	30	Impact shatter	17	Branch	N	Low	Y	Y
TR1016	TQ2091320081	Oak	Not recorded	35	Knot hole	15	Branch	E	Moderate	Y	Y
TR1017	TQ2091220127	Oak	Not recorded	30	Tear out	15	Branch	E	Moderate	Y	Y
TR1018	TQ2091320113	Oak	80	35	Wound	10	Branch	N	Moderate	Y	Y
TR1019	TQ1716415145	Oak	Not recorded	30	Impact shatter	5	Branch	S	Low	Y	Y
TR1020	TQ2397521576	Oak	120	18	Lifted bark	All	All	All	Low	Y	Y
TR1021	TQ1864416815	Oak	Not recorded	25	Knot hole	5	Trunk	S	High	Y	Y
TR1022	TQ1862916804	Oak	190	25	Woodpecker hole	14	Trunk	E	Moderate	Y	Y
TR1023	TQ1864616785	Oak	180	25	Tear out	6	Branch	S	Moderate	Y	Y
TR1024	TQ1868616775	Oak	120	20	Knot hole	8	Branch	SE	Low	Y	Y
TR1025	TQ1870016776	Oak	190	30	Knot hole	12	Branch	SE	Moderate	Y	Y
TR1026	TQ1870716772	Oak	Not recorded	25	Knot hole	6	Trunk	SW	Moderate	Y	Y
TR1027	TQ2391421810	Lime	75	15	Cavity	1.5	Trunk	N	Moderate	N	Y
TR1028	TQ2386721807	Salix sp.	90	25	Impact shatter	15	Branch	S	Low	N	Y
TR1029	TQ2383021821	Oak	100	25	Impact shatter	20	Branch	All	Low	N	Y
TR1030	TQ2378621831	Ash	70	25	Tear out	3.5	Trunk	N	Low	N	Y
TR1031	TQ2291322582	Oak	Not recorded	25	Stress fracture	3	Branch	S	Moderate	N	Y

Tree ID	Grid reference	Tree species	Tree diameter at breast height (DBH)	Tree height (m)	Type of PRF(s)	Height of PRF(s) (above ground level (m))	Location of PRF(s) on the tree	Aspect of PRF(s) (North: N, East: E, South: S and West: W)	Suitability to support roosting bats	Within proposed DCO Order Limits (Y/N)	Limited view of tree/PRF(s) due to vegetation (Y/N) (see Section 3.3)
TR1032	TQ2293022610	Ash	Not recorded	20	Tear out	6	Branch	S	High	N	Y
TR1033	TQ2293222656	Oak	180	30	Frost crack	10	Trunk	W	High	N	Y
TR1034	TQ2291022736	Oak	Not recorded	25	Tear out	5	Branch	S	Low	N	Y
TR1035	TQ2293222737	Oak	100	20	Hazard beam	4	Branch	S	Moderate	N	Y
TR1036	TQ2293722747	Oak	75	25	Lifted bark	3	Branch	S	Low	N	Y
TR1037	TQ1985619220	Dead	25	15	Lifted bark	1	Trunk	N	Low	N	Y
TR1038	TQ1986219225	Dead	10	10	Transverse snap	All	Trunk	E	Low	N	Y
TR1039	TQ1986419222	Sycamore	45	25	Tear out	6	Trunk	S	Moderate	N	Y
TR1040	TQ2288522736	Oak	Not recorded	20	Tear out	3	Branch	S	Low	N	Y
TR1041	TQ1986519211	Horse chestnut	20	10	Lifted bark	All	All	All	Low	N	Y
TR1042	TQ2282822753	Horse chestnut	75	18	Knot hole	2	Trunk	E	High	N	Y
TR1043	TQ1986919203	Horse chestnut	125	25	Tear out	2.5	Trunk	N	Moderate	N	Y
TR1044	TQ2281222758	Oak	Not recorded	30	Tear out	12	Branch	S	Moderate	N	Y
TR1045	TQ1986119208	Salix sp.	90	30	Union	20	Branch	E	Low	N	Y
TR1046	TQ1987419180	Laurel	25	4	Tear out	1.5	Branch	N	Low	N	Y
TR1047	TQ2276622536	Oak	Not recorded	30	Woodpecker hole	17	Trunk	S	Moderate	N	Y
TR1048	TQ2404420764	Oak	110	25	Woodpecker hole	3	Trunk	E	High	N	Y

Tree ID	Grid reference	Tree species	Tree diameter at breast height (DBH)	Tree height (m)	Type of PRF(s)	Height of PRF(s) (above ground level (m))	Location of PRF(s) on the tree	Aspect of PRF(s) (North: N, East: E, South: S and West: W)	Suitability to support roosting bats	Within proposed DCO Order Limits (Y/N)	Limited view of tree/PRF(s) due to vegetation (Y/N) (see Section 3.3)
TR1049	TQ1985619173	Laurel	20	8	Tear out	5	Trunk	NW	Low	N	Y
TR1050	TQ2264822524	Oak	70	10	Hazard beam	5	Branch	S	Low	N	Y
TR1051	TQ1986819169	Oak	80	30	Woodpecker hole	20	Trunk	E	High	N	Y
TR1052	TQ1987919167	Laurel	35	8	Stress fracture	1.5	Branch	E	Low	N	Y
TR1053	TQ1988719146	Laurel	50	12	Tear out	0.5	Trunk	S	Low	N	Y
TR1054	TQ1987319129	Field maple	25	20	Tear out	2.5	Trunk	S	Moderate	N	Y
TR1055	TQ1987819130	Ash	50	30	Ivy	All	Trunk	All	Low	N	Y
TR1056	TQ1988819138	Ash	75	30	Knot hole	17	Branch	W	High	N	Y
TR1057	TQ1988919132	Scots pine	130	30	Woodpecker hole	7	Trunk	NW	High	N	Y
TR1058	TQ2224021266	Ash	Not recorded	12	Butt rot	4	Branch	S	Moderate	N	Y
TR1059	TQ2222921300	Oak	100	15	Hazard beam	7	Branch	N	Moderate	N	Y
TR1060	TQ2223021258	Ash	Not recorded	18	Tear out	8	Branch	S	Moderate	N	Y
TR1061	TQ1986219116	Ash	35	3	Knot hole	1	Trunk	W	Low	N	Y
TR1062	TQ1987719100	Ash	35	25	Knot hole	3	Trunk	N	Low	N	Y
TR1063	TQ1985719105	Ash	50	30	Woodpecker hole	15	Trunk	NW	High	N	Y
TR1064	TQ2207021270	Oak	100	23	Rams horns	0-2	Trunk	S	Low	N	Y
TR1065	TQ1987619096	Ash	25	25	Tear out	1.5	Trunk	S	High	N	Y

Tree ID	Grid reference	Tree species	Tree diameter at breast height (DBH)	Tree height (m)	Type of PRF(s)	Height of PRF(s) (above ground level (m))	Location of PRF(s) on the tree	Aspect of PRF(s) (North: N, East: E, South: S and West: W)	Suitability to support roosting bats	Within proposed DCO Order Limits (Y/N)	Limited view of tree/PRF(s) due to vegetation (Y/N) (see Section 3.3)
TR1066	TQ1986319096	Ash	60	30	Woodpecker hole	25	Branch	N	High	N	Y
TR1067	TQ1984919085	Ash	100	30	Knot holes	25	Trunk	S	Moderate	N	Y
TR1068	TQ1986219070	Ash	25	20	Woodpecker hole	15	Trunk	NE	High	N	Y
TR1069	TQ2214121247	Ash	140	16	Woodpecker hole	5	Trunk	E	Moderate	N	Y
TR1070	TQ1986419048	Ash	30	30	Woodpecker hole	10	Trunk	All	High	N	Y
TR1071	TQ2213921223	Ash	70	12	Wound	8	Trunk	W	Moderate	N	Y
TR1072	TQ1985519059	Ash	50	30	Woodpecker hole	20	Trunk	N	High	N	Y
TR1073	TQ1985619050	Ash	40	30	Woodpecker hole	20	Branch	NE	High	N	Y
TR1074	TQ2219321137	Ash	Not recorded	16	Butt rot	4	Branch	N	High	N	Y
TR1075	TQ2220021224	Ash	70	23	Knot hole	3.5	Branch	S	Low	N	Y
TR1076	TQ1984519044	Ash	150	30	Woodpecker hole	25	Branch	N	High	N	Y
TR1077	TQ1986819055	Ash	25	10	Woodpecker hole	9	Trunk	NW	High	N	Y
TR1078	TQ1986019050	Ash	25	8	Woodpecker hole	7	Trunk	NW	High	N	Y
TR1079	TQ1987619071	Dead	30	15	Woodpecker hole	10	Trunk	W	High	N	Y
TR1080	TQ1986219066	Ash	25	20	Woodpecker hole	8-10	Trunk	NW	High	N	Y
TR1081	TQ1986219064	Ash	45	30	Woodpecker hole	25	Trunk	N	High	N	Y
TR1082	TQ1980718902	Oak	150	25	Knot hole	18	Branch	E	Low	N	Y

Tree ID	Grid reference	Tree species	Tree diameter at breast height (DBH)	Tree height (m)	Type of PRF(s)	Height of PRF(s) (above ground level (m))	Location of PRF(s) on the tree	Aspect of PRF(s) (North: N, East: E, South: S and West: W)	Suitability to support roosting bats	Within proposed DCO Order Limits (Y/N)	Limited view of tree/PRF(s) due to vegetation (Y/N) (see Section 3.3)
TR1083	TQ2300021714	Oak	110	28	Tear out	8	Branch	S	Moderate	N	Y
TR1084	TQ1979318744	Ash	100	25	Tear out	5	Trunk	N	Moderate	N	Y
TR1085	TQ1979818798	Oak	200	25	Woodpecker hole	22	Branch	SE	High	N	Y
TR1086	TQ1983519046	Oak	85	25	Woodpecker hole	15	Branch	N	High	N	Y
TR1087	TQ2289221624	Oak	Not recorded	25	Ivy	All	Trunk	All	Moderate	N	Y
TR1088	TQ1985419194	Sycamore	25	20	Tear out	5	Trunk	E	Low	N	Y
TR1089	TQ1984319189	Alder	35	25	Woodpecker hole	3	Trunk	S	High	N	Y
TR1090	TQ1983919192	Alder	35	25	Woodpecker hole	10	Trunk	W	High	N	Y
TR1091	TQ0455108397	Ash	Not recorded	16	Knot hole	8	Trunk	S	Moderate	N	Y
TR1092	TQ0460408381	Ash	Not recorded	15	Knot hole	10	Trunk	S	Low	N	Y
TR1093	TQ0463508370	Ash	Not recorded	20	Ivy	All	Trunk	S	Low	N	Y
TR1094	TQ0465208386	Ash	Not recorded	10	Knot hole	4	Trunk	N	Moderate	N	Y
TR1095	TQ0465408399	Ash	Not recorded	17	Knot hole	10	Trunk	S	Low	N	Y
TR1096	TQ0478408190	Ash	Not recorded	16	Tear out	8	Branch	W	Moderate	N	Y
TR1097	TQ0476708222	Ash	Not recorded	35	Knot hole	6	Trunk	N	Moderate	N	Y
TR1098	TQ0479308152	Sycamore	Not recorded	18	Ivy	All	Trunk	N	Low	N	Y
TR1099	TQ0477208216	Ash	Not recorded	30	Knot hole	4	Trunk	N	High	N	Y

Tree ID	Grid reference	Tree species	Tree diameter at breast height (DBH)	Tree height (m)	Type of PRF(s)	Height of PRF(s) (above ground level (m))	Location of PRF(s) on the tree	Aspect of PRF(s) (North: N, East: E, South: S and West: W)	Suitability to support roosting bats	Within proposed DCO Order Limits (Y/N)	Limited view of tree/PRF(s) due to vegetation (Y/N) (see Section 3.3)
TR1100	TQ0486108291	Ash	Not recorded	26	Knot hole	All	All	S	High	N	Y
TR1101	TQ0490808281	Ash	Not recorded	22	Ivy	All	Trunk	S	Moderate	N	Y
TR1102	TQ0553309303	Ash	Not recorded	16	Stress fracture	3	Branch	Not recorded	High	N	Y
TR1103	TQ0554909305	Beech	Not recorded	20	Union	2	Trunk	Not recorded	High	N	Y
TR1104	TQ0555109295	Ash	Not recorded	30	Knot hole	4.5	Branch	N	Moderate	N	Y
TR1105	TQ0555809308	Beech	Not recorded	30	Knot hole	1.2	Trunk	NE	Moderate	N	Y
TR1106	TQ0556509317	Ash	Not recorded	20	Lifted bark	0-4	Trunk	All	Moderate	N	Y
TR1107	TQ0556409325	Oak	Not recorded	25	Lifted bark	All	Trunk	All	Moderate	N	Y
TR1108	TQ0537108927	Elder	8	4	Tear out	0.5	Trunk	NW	Low	N	Y
TR1109	TQ0537208921	Field maple	50	20	Lifted bark	17	Trunk	SE	Low	N	Y
TR1110	TQ0537408921	Ash	59	10	Ivy	All	All	S	Moderate	N	Y
TR1111	TQ0546309183	Ash	Not recorded	25	Ivy	All	All	All	Moderate	N	Y
TR1112	TQ0548809172	Ash	102	25	Tear out	3	Branch	W	High	N	Y
TR1113	TQ0548809172	Ash	Not recorded	25	Cavity	0	Trunk	E	Moderate	N	Y
TR1114	TQ0554309180	Ash	Not recorded	25	Knot hole	3	Branch	E	Moderate	N	Y
TR1115	TQ2420521427	Oak	Not recorded	30	Knot hole	10	Branch	S	Moderate	N	Y

Tree ID	Grid reference	Tree species	Tree diameter at breast height (DBH)	Tree height (m)	Type of PRF(s)	Height of PRF(s) (above ground level (m))	Location of PRF(s) on the tree	Aspect of PRF(s) (North: N, East: E, South: S and West: W)	Suitability to support roosting bats	Within proposed DCO Order Limits (Y/N)	Limited view of tree/PRF(s) due to vegetation (Y/N) (see Section 3.3)
TR1116	TQ2418421441	Oak	28	15	Wound	0	Trunk	N	Moderate	N	Y
TR1117	TQ2415121576	Ash	33	35	Woodpecker hole	8	Trunk	N	Moderate	N	Y
TR1118	TQ2415021578	Ash	41	30	Knot hole	2.5	Trunk	N	Moderate	N	Y
TR1119	TQ2326122738	Oak	85	40	Impact shatter	10	Branch	SE	Moderate	N	Y
TR1120	TQ2093120295	Oak	Not recorded	35	Impact shatter	10	Branch	E	Low	N	Y
TR1121	TQ2093620322	Oak	Not recorded	30	Lifted bark	6	Branch	S	Moderate	N	Y
TR1122	TQ2093020800	Oak	Not recorded	30	Impact shatter	10	Branch	S	Moderate	N	Y
TR1123	TQ1705614900	Oak	115	20	Lifted bark	10	Branch	W	High	N	Y
TR1124	TQ1714614726	Ash	90	16	Woodpecker hole	9	Trunk	N	High	N	Y
TR1125	TQ1718414777	Ash	Not recorded	15	Wound	1.5	Trunk	W	Moderate	N	Y
TR1126	TQ1717714770	Oak	80	20	Knot hole	2	Trunk	W	High	N	Y
TR1127	TQ1718614783	Ash	Not recorded	15	Tear out	1	Trunk	W	Low	N	Y
TR1128	TQ1718614783	Ash	Not recorded	15	Tear out	1	Trunk	W	Low	N	Y
TR1129	TQ1718114778	Oak	160	30	Knot hole	6	Branch	W	Moderate	N	Y
TR1130	TQ1722114879	Unidentified	50	2.5	Wound	1.2	Trunk	W	Moderate	N	Y
TR1131	TQ1724714937	Oak	140	15	Wound	3	Trunk	E	Moderate	N	Y
TR1132	TQ1725314939	Field Maple	45	20	Impact shatter	5	Branch	W	Low	N	Y

Tree ID	Grid reference	Tree species	Tree diameter at breast height (DBH)	Tree height (m)	Type of PRF(s)	Height of PRF(s) (above ground level (m))	Location of PRF(s) on the tree	Aspect of PRF(s) (North: N, East: E, South: S and West: W)	Suitability to support roosting bats	Within proposed DCO Order Limits (Y/N)	Limited view of tree/PRF(s) due to vegetation (Y/N) (see Section 3.3)
TR1133	TQ1725214939	Field Maple	35	20	Tear out	0.5	Trunk	W	Low	N	Y
TR1134	TQ2411020766	Populus sp.	50	20	Bat box	3	Trunk	S	High	N	Y
TR1135	TQ2410420764	Populus sp.	80	20	Bat box	4	Trunk	SE	High	N	Y
TR1136	TQ2408720735	Oak	100	Not recorded	Ivy	3	Trunk	NE	Low	N	Y
TR1137	TQ2404420757	Oak	120	25	Woodpecker hole	2.5	Trunk	S	High	N	Y
TR1138	TQ1987719178	Oak	110	25	Woodpecker hole	2.5	Trunk	S	High	N	Y
TR1139	TQ2400620764	Oak	100	Not recorded	Ivy	3	Trunk	All	Low	N	Y
TR1140	TQ2385121260	Unidentified	150	18	Lifted bark	All	Trunk	All	Low	N	Y
TR1141	TQ2387020828	Unidentified	120	18	Lifted bark	All	All	All	Low	N	Y
TR1142	TQ2374220925	Populus sp.	180	20	Woodpecker hole	8	Trunk	N	Moderate	N	Y
TR1143	TQ2410721850	Oak	100	15	Tear out	7	Branch	E	Low	N	Y
TR1144	TQ2370620929	Oak	190	30	Tear out	18	Branch	S	Low	N	Y
TR1145	TQ2379220886	Oak	110	20	Woodpecker hole	10	Branch	N	Moderate	N	Y
TR1146	TQ2396620775	Oak	190	40	Woodpecker hole	1.3	Trunk	E	Moderate	N	Y
TR1147	TQ2423820693	Oak	90	17	Tear out	8	Trunk	E	Low	N	Y
TR1148	TQ1755215183	Oak	40	18	Lifted bark	All	Trunk	All	Low	N	Y

Tree ID	Grid reference	Tree species	Tree diameter at breast height (DBH)	Tree height (m)	Type of PRF(s)	Height of PRF(s) (above ground level (m))	Location of PRF(s) on the tree	Aspect of PRF(s) (North: N, East: E, South: S and West: W)	Suitability to support roosting bats	Within proposed DCO Order Limits (Y/N)	Limited view of tree/PRF(s) due to vegetation (Y/N) (see Section 3.3)
TR1149	TQ0824010579	Ash	74.5	12.4	Butt rot	0	Trunk	NW	Moderate	N	N
TR1150	TQ0753909792	Ash	121.5	14.1	Ivy	1-11	Trunk	All	Low	N	Y
TR1151	TQ0742109741	Cherry	27	7.8	Ivy	All	Trunk	All	Low	N	Y
TR1152	TQ0753108856	Ash	44	16.6	Ivy	4-16	Trunk	All	Low	Y	Y
TR1153	TQ0752708847	Ash	40	16.6	Ivy	4-16	Trunk	All	Low	Y	Y
TR1154	TQ0749308847	Dead	97	9.7	Butt rot	0	Trunk	E	High	Y	N
TR1155	TQ0745808843	Ash	78	18.9	Butt rot	0	Trunk	SE	High	Y	N
TR1156	TQ0743308893	Ash	51.5	18	Stress fracture	9	Branch	N	Moderate	Y	N
TR1157	TQ0740708886	Ash	110	18.5	Butt rot	0	Trunk	E	Moderate	Y	N
TR1158	TQ0734808937	Ash	33	14.8	Butt rot	0	Trunk	W	Moderate	N	N
TR1159	TQ0744308761	Beech	46.5	20.3	Subsidence split	6	Branch	S	Low	Y	N
TR1160	TQ0732908769	Hawthorn	41	7	Butt rot	0	Trunk	NW	Moderate	Y	N
TR1161	TQ0726509498	Ash	69	13.2	Ivy	All	Trunk	All	Low	N	Y
TR1162	TQ0725909487	Field maple	33	7	Ivy	All	Trunk	All	Low	N	Y
TR1163	TQ0725309475	Field maple	32	7.2	Ivy	All	Trunk	All	Low	N	Y
TR1164	TQ0733509570	Ash	78	15.5	Ivy	All	Trunk	All	Low	N	Y
TR1165	TQ0734509571	Ash	60	14.8	Ivy	All	Trunk	All	Low	N	Y

Tree ID	Grid reference	Tree species	Tree diameter at breast height (DBH)	Tree height (m)	Type of PRF(s)	Height of PRF(s) (above ground level (m))	Location of PRF(s) on the tree	Aspect of PRF(s) (North: N, East: E, South: S and West: W)	Suitability to support roosting bats	Within proposed DCO Order Limits (Y/N)	Limited view of tree/PRF(s) due to vegetation (Y/N) (see Section 3.3)
TR1166	TQ0733409579	Ash	50	9	Ivy	All	Trunk	All	Low	N	Y
TR1167	TQ0734709589	Ash	95	10.1	Ivy	All	Trunk	All	Low	N	Y
TR1168	TQ0734809600	Ash	65	13.5	Ivy	All	Trunk	All	Low	N	Y
TR1169	TQ0735409620	Ash	80	11.6	Ivy	All	Trunk	All	Low	N	Y
TR1170	TQ0738809695	Ash	95	8.2	Ivy	All	Trunk	All	Low	N	Y
TR1171	TQ0738509686	Ash	46	13.1	Ivy	All	Trunk	All	Low	N	Y
TR1172	TQ0739509716	Field maple	40	11.1	Ivy	All	Trunk	All	Low	N	Y
TR1173	TQ0740309754	Dead	29	10.1	Lifted bark	All	Trunk	All	Moderate	N	N
TR1174	TQ0738009762	Oak	113	17.5	Ivy	All	Trunk	All	Low	N	Y
TR1175	TQ0736509771	Ash	45.5	21.3	Butt rot	0	Trunk	NW	Moderate	N	N
TR1176	TQ0744909838	Dead	60	4.8	Cavity	2.5	Trunk	E	Low	N	N
TR1177	TQ0753209804	Ash	72	17.2	Ivy	All	Trunk	All	Low	N	Y
TR1178	TQ0781410253	Ash	52	13.6	Ivy	All	Trunk	All	Low	N	Y
TR1179	TQ0781510240	Ash	45	13	Ivy	All	Trunk	All	Low	N	Y
TR1180	TQ0831208709	Sycamore	52	8.5	Ivy	All	Trunk	All	Low	Y	Y
TR1181	TQ0831108664	Holly	35	9.4	Ivy	All	Trunk	All	Low	Y	Y
TR1182	TQ0830908643	Oak	24	9	Ivy	All	Trunk	All	Low	Y	Y

Tree ID	Grid reference	Tree species	Tree diameter at breast height (DBH)	Tree height (m)	Type of PRF(s)	Height of PRF(s) (above ground level (m))	Location of PRF(s) on the tree	Aspect of PRF(s) (North: N, East: E, South: S and West: W)	Suitability to support roosting bats	Within proposed DCO Order Limits (Y/N)	Limited view of tree/PRF(s) due to vegetation (Y/N) (see Section 3.3)
TR1183	TQ0517707730	Beech	43.5	18.5	Wound	9	Trunk	SE	Low	N	N
TR1184	TQ0571308025	Sweet chestnut	62	15.5	Hazard beam	8.5	Branch	E	Low	N	N
TR1185	TQ0601408093	Oak	51	15.4	Stress fracture	6.2	Trunk	E	Moderate	N	Y
TR1186	TQ0623608089	Beech	51.5	18.7	Union	7.5	Trunk	NE	Low	N	N
TR1187	TQ0641308136	Oak	78	17.5	Lifted bark	4.8	Branch	NE	Moderate	N	N
TR1188	TQ0646608144	Sycamore	42	15.6	Tear out	6.5	Trunk	SW	High	N	N
TR1189	TQ0648008140	Oak	85.5	16.3	Desiccation fissure	12.7	Branch	NW	Moderate	N	N
TR1190	TQ0650308129	Oak	74	14.7	Lifted bark	0-4	Trunk	All	Moderate	N	N
TR1191	TQ0680208159	Beech	76	19.6	Tear out	9.8	Branch	E	Low	N	N
TR1192	TQ0247704606	Aspen	40	1.8	Wound	6	Trunk	SE	Low	N	N
TR1193	TQ 07483 08029	Oak	-	-	Knot hole	8	-	S	Low	Y	N
TR1194	TQ 07454 07999	Oak	-	-	Dead hanging branch; multiple wounds providing gaps around branch joint; dense ivy				High	Y	N
TR1195	TQ0737008027	-	-	-	Knot hole; tear out				Low	N	N
TR1196	TQ073710825	-	-	-	Hazard beam				Low	N	N
TR1197	TQ 07441 07982	Oak	-	-	2 stems with 2 knot holes (1 is backed) on 1 stem and lifted bark on another stem				Moderate	Y	N
TR1198	TQ0737807994	-	-	-	Butt rot; transverse snap				Low	N	N

Tree ID	Grid reference	Tree species	Tree diameter at breast height (DBH)	Tree height (m)	Type of PRF(s)	Height of PRF(s) (above ground level (m))	Location of PRF(s) on the tree	Aspect of PRF(s) (North: N, East: E, South: S and West: W)	Suitability to support roosting bats	Within proposed DCO Order Limits (Y/N)	Limited view of tree/PRF(s) due to vegetation (Y/N) (see Section 3.3)
TR1199	TQ0741007986	Oak	-	-	Knot hole; hazard beam; woodpecker hole				Moderate	Y	N
TR1200	TQ 07560 07835	-	-	-	Hole in main stem				Low	N	N
TR1201	TQ0749508009	-	-	-	Multiple knot holes and woodpecker holes		Trunk		High	Y	N
TR1202	TQ0753507914	-	-	-	Tear out		Trunk		Low	N	N
TR1203	TQ 07500 07523	Scots pine	-	-	Vertical crack		Trunk		Low	N	N
TR1204	TQ0735007316	-	-	-	Tear out		Trunk		Low	N	N
TR1205	TQ 08921 08911	-	-	-	1 wound; lifted bark				Moderate	Y	N
TR1206	TQ 08954 09244	-	-	-	Pollard tree with 4 large cavities at stems				High	N	N
TR1207	TQ 08952 09248	-	-	-	Pollard tree with 9 large cavities at stems; 3 woodpecker holes		Trunk		High	N	N
TR1208	TQ 08958 09252	-	-	-	Pollard tree with 7 large cavities at stems				High	N	N
TR1209	TQ 08958 09274	-	-	-					N	N	N
TR1210	TQ 08966 09283	-	-	-					N	N	N
TR1211	TQ 08966 09295	-	-	-					M	N	N

Annex C

Scientific species names

Table C-1 – Scientific name of species mentioned in this Appendix

Common name	Scientific name
Bats	
Alcathoe bat	<i>Myotis alcathoe</i>
Barbastelle	<i>Barbastella barbastellus</i>
Bechstein's bat	<i>Myotis bechsteinii</i>
Brandt's bat	<i>Myotis brandtii</i>
Brown long-eared bat	<i>Plecotus auritus</i>
Common pipistrelle	<i>Pipistrellus pipistrellus</i>
Daubenton's bat	<i>Myotis daubentonii</i>
Greater horseshoe bat	<i>Rhinolophus ferrumequinum</i>
Greater mouse-eared bat	<i>Myotis myotis</i>
Grey long-eared bat	<i>Plecotus austriacus</i>
Kuhl's pipistrelle	<i>Pipistrellus kuhlii</i>
Leisler's bat	<i>Nyctalus leisleri</i>
Lesser horseshoe bat	<i>Rhinolophus hipposideros</i>
Natterer's bat	<i>Myotis nattereri</i>
Noctule	<i>Nyctalus noctula</i>
Serotine	<i>Eptesicus serotinus</i>
Soprano pipistrelle	<i>Pipistrellus pygmaeus</i>
Whiskered bat	<i>Myotis mystacinus</i>
Trees	
Ash	<i>Fraxinus excelsior</i>
Aspen	<i>Populus tremula</i>

Beech	<i>Fagus sylvatica</i>
Cherry	<i>Prunus avium</i>
Crack willow	<i>Salix fragilis</i>
Elder	<i>Sambucus nigra</i>
Field maple	<i>Acer campestre</i>
Goat willow	<i>Salix caprea</i>
Grey willow	<i>Salix cinerea subsp. oleifolia</i>
Hawthorn	<i>Crataegus monogyna</i>
Hazel	<i>Corylus avellana</i>
Horse chestnut	<i>Aesculus hippocastanum</i>
Midland hawthorn	<i>Crataegus laevigata</i>
Norway maple	<i>Acer platanoides</i>
Oak	<i>Quercus robur</i>
Scots pine	<i>Pinus sylvestris</i>
Silver birch	<i>Betula pendula</i>
Sweet chestnut	<i>Castanea sativa</i>
Sycamore	<i>Acer pseudoplatanus</i>
Wych elm	<i>Ulmus glabra</i>

Page intentionally blank

